

Обжимные фитинги ER-Lok

Муфты

Штуцеры

Угольники

Тройники

Крестовины

Заглушки

Переходники

Гайки и кольца

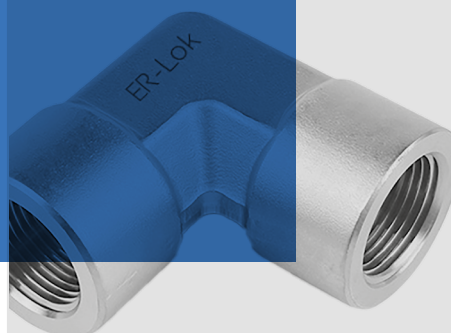
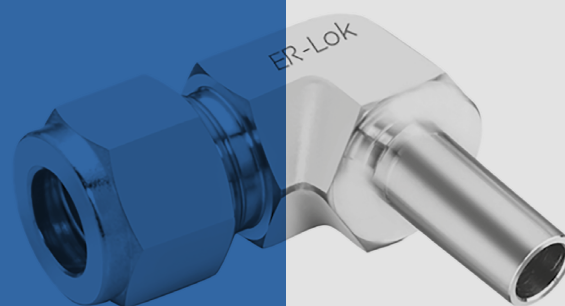
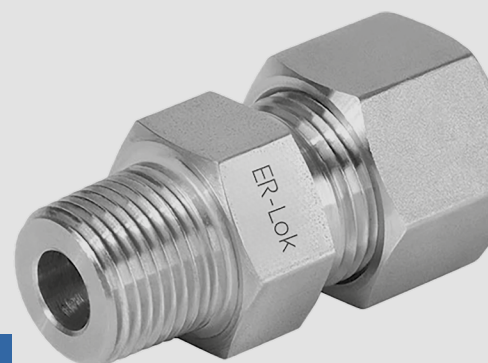



Содержание

О компании	6	Штуцер с монтажной гайкой и внутренней резьбой - BCF	34
Муфта проходная - U	11		
		Угольник проходной - LU	36
Муфта переходная - U	12		
		Угольник переходной - LU	37
Штуцер с наружной резьбой - CM	14		
		Угольник ввертной - LM	38
Штуцер для установки термпары - TCM	24		
		Угольник ввертной 45° - VM	41
Штуцер с внутренней резьбой - CF	25		
		Угольник ввертной поворотный - LP	42
Муфта с монтажной гайкой - BU	30		
		Угольник ввертной поворотный 45° - VP	44
Муфта переходная с монтажной гайкой - BU	31		
		Угольник навертной - LF	45
Штуцер с монтажной гайкой и наружной резьбой - BCM	32		
			

Тройник проходной - ТТТ 47	Крестовина проходная - С 56
	
Тройник переходной - ТТТ 48	Колпаки - ТС 57
	
Тройник симметричный ввертной - ТТМ 50	Заглушки - ТП 58
	
Тройник ввертной с боковым отводом - ТМТ 51	Переходник - R 59
	
Тройник симметричный ввертной поворотный - ТТР ... 52	Переходник с монтажной гайкой - BR 62
	
Тройник ввертной поворотный с боковым отводом - ТРТ 53	Угольник переходной - LR 62
	
Тройник симметричный навертной - ТТФ 54	Соединитель для проходного канала - P 63
	
Тройник с боковым отводом - TFT 55	Переходник для проходного канала - P 64
	
	Переходник с наружной резьбой - AM 65
	

Переходник с внутренней резьбой - AF 70	Кольцо заднее обжимное - RF 78
	
Переходник приварной - AW 73	Комплект «гайка +кольца обжимные» - NFR 79
	
Штуцер приварной - CW 73	Гайка с наружной резьбой - MN 79
	
Угольник приварной - LW 75	Хроматографический фитинг - U 80
	
Заглушка с защитным фильтром - VPF 76	Диэлектрический фитинг - DF 81
	
Соединитель для лабораторных фланцев - LFC 76	
	
Переходник фланцевый - FA .. 77	
	
Гайка - N 78	
	
Кольцо переднее обжимное - FF 78	
	

О КОМПАНИИ

Преимущество в деталях

ERSTEVAK - это результат многолетнего опыта в сфере комплексных поставок вакуумного, термического, полупроводникового и аналитического оборудования для предприятий малой, средней и крупной промышленности, наукоемких производств, исследовательских институтов и лабораторий.

Газовая арматура ER-Lok



ER-Lok - бренд нашей компании ООО «ЭРСТВАК» направления газовой арматуры.

Широкий ассортимент высококачественной продукции и спектр используемых материалов, соответствующих международным требованиям, позволяет подобрать арматуру почти для любого технологического процесса.

Наши преимущества

- Большой склад
- Сертифицированная продукция
- Соответствие международным стандартам
- Широкий ассортимент
- Достойный уровень цен
- Полная взаимозаменяемость с ведущими брендами данной категории (Swagelok, Hy-Lok, Nam-Let)

Другие целевые направления



Промышленное оборудование

Высоковакуумное оборудование

Испытательное оборудование

Термическое оборудование

Лабораторное оборудование

ER-Lok - бренд нашей компании ООО «ЭРСТВАК» направления газовой арматуры.

Широкий ассортимент высококачественной продукции и спектр используемых материалов, соответствующих международным требованиям, позволяет подобрать арматуру почти для любого технологического процесса.

Наши преимущества

- Большой склад
- Сертифицированная продукция
- Соответствие международным стандартам
- Широкий ассортимент
- Достойный уровень цен
- Полная взаимозаменяемость с ведущими брендами данной категории (Swagelok, Hy-Lok, Nam-Let)

2012

год основания

Полный цикл услуг



Инжиниринговый центр

Мы производим расчет и проектирование различных технологических систем. Богатый опыт и комплексный подход позволяют нам реализовывать проекты любой сложности от компактных высоковакуумных откачных постов до автоматизированных вакуумных печей термообработки.



Склад

Крупнейший в России склад вакуумного оборудования. Для оптимальной логистики и оперативной поддержки наших клиентов мы поддерживаем более 45 000 единиц товара в наличии на нашем московском складе.



Техническая поддержка

Квалифицированный штат инженеров отделов продаж всегда готов проконсультировать по техническим вопросам и оказать помощь в подборе оборудования. Мы гарантируем ведение проекта от стадии подготовки до ввода оборудования в эксплуатацию.



Сервисная служба

Мы оказываем полную гарантийную и сервисную поддержку наших клиентов. Поддержание в наличии всех необходимых запчастей позволяет производить обслуживание и ремонт в кратчайшие сроки.

НОМИНАЛЬНОЕ ДАВЛЕНИЕ

Трубные фитинги ER-Lok обладают превосходными герметизирующими свойствами для газов и жидкостей, а также способностью выдерживать высокое давление.

1. Рабочее давление и толщина дюймовой трубы из нержавеющей стали (при комнатной температуре)

Труба OD (дюймы)	Толщина стенки трубы (дюймы)													
	0.012	0.016	0.020	0.028	0.035	0.049	0.065	0.083	0.095	0.109	0.120	0.134	0.156	0.188
Рабочее давление (psig)														
1/16	6800	9000	11000											
1/8				8500	10000									
3/16				5400	6800	10000								
1/4				4000	5000	7500	10000							
5/16					4000	5800	8000							
3/8					3300	4800	6500							
1/2					2600	3700	5000	6500						
5/8						2900	4000	5000						
3/4						2400	3300	4200	4800					
7/8						2000	2800	3600	4000	4600				
1							2400	3000	3500	4000	4500			
1.1/4								2400	2700	3200	3500	3800		
1.1/2									2300	2600	2800	3200	3800	
2										2000	2200	2400	2700	3300

2. Рабочее давление и толщина метрической трубы из нержавеющей стали (при комнатной температуре)

Труба OD (мм)	Толщина стенки трубы (мм)													
	0.8	1.0	1.2	1.5	1.8	2.0	2.2	2.5	2.8	3.0	3.5	4.0	4.5	5.0
Рабочее давление (бар)														
3	670													
6	310	420	540	700										
8		310	390	520										
10		240	300	400	510	580								
12		200	250	330	410	470								
14		160	200	270	340	380	420							
15		150	190	250	310	360	400							
16			170	230	290	330	370	400						
18			150	200	260	290	320	360						
20			140	180	230	260	300	330						
22			140	160	200	220	260	280	300					
25				180	200	220	250	280	300					
28					180	200	220	250	270	300				
30					170	180	210	230	250	280				
32					160	170	200	220	240	270	300			
38						140	160	180	200	230	250	300		
42							140	160	180	200	230	250		
50								150	180	200	220	250		

Крутящий момент при установке

Все гайки трубных фитингов ER-Lok имеют серебряное покрытие на внутренней поверхности. Таким образом, момент затяжки при установке можно уменьшить в разумных пределах.

В таблице представлены данные по моменту при установке фитингов без покрытия и с покрытием:

	Дюймовая труба	Метрическая труба	Без покрытия	С покрытием
1	1/4"	6 мм	16.3	11.5
2	5/16"	8 мм	28	19.3
3	3/8"	/	47	31.5
4	/	10 мм	56	36
5	1/2"	12 мм	76	47
6	5/8"	14, 15, 16 мм	101	59
7	3/4"	18, 19 мм	132	71
8	7/8"	20, 22 мм	161	87
9	1"	25 мм	196	103
10	1.1/8"	28 мм	215	114
11	1.1/4"	30, 32 мм	248	131
12	1.1/2"	38 мм	305	160
13	/	42 мм	380	196
14	2"	50 мм	490	255

ИНСТРУКЦИИ ПО МОНТАЖУ

Обжимные фитинги до 1 дюйма или 25 мм

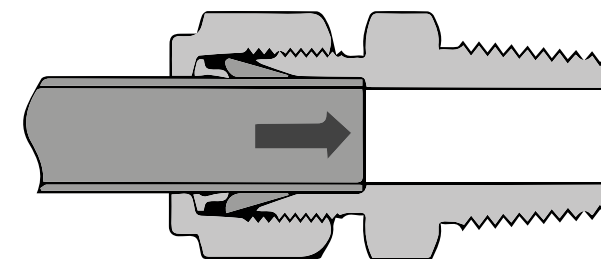

Полностью вставьте трубку в фитинг и прижмите к выступу. Закрутите гайку вручную до упора.

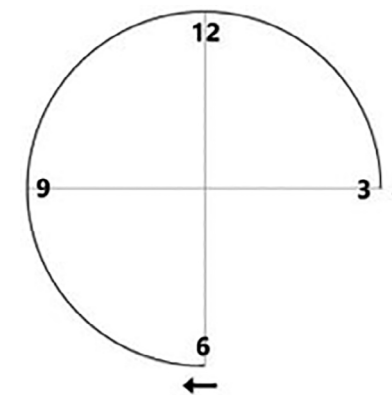

Трубные фитинги диаметром 1/16, 1/8 и 3/16 дюйма 2, 3 и 4 мм.

Затяните гайку только на три четверти оборота в положение «3 часа».

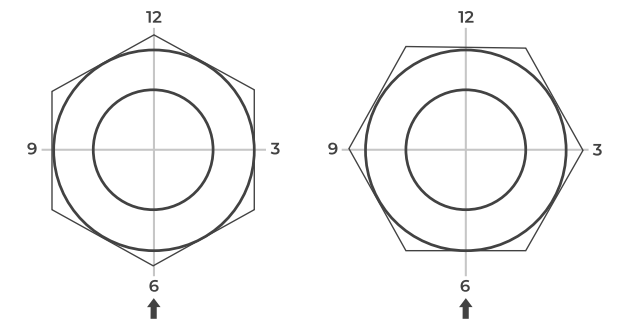

Отметьте гайку в положении «6 часов».

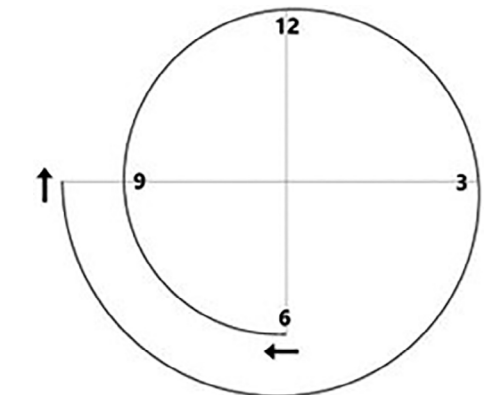

Трубные фитинги диаметром от 1/4 до 1 дюйма и от 6 мм до 25 мм.

Затяните гайку на одну целую и одну четверть оборота в положение «9 часов».

Трубные фитинги диаметром более 1 дюйма/25 мм

1. Используйте инструмент для предварительной наладки, чтобы установить обжимные кольца на трубу.
2. После предварительной наладки вставьте трубу с обжимными кольцами и гайкой в корпус фитинга, затяните вручную.
3. Затяните гайку на пол-оборота с помощью гаечного ключа.

Повторная сборка - Все Габариты

Соединение позволяет собирать и разбирать трубные фитинги много раз. Всегда сбрасывайте давление в системе перед разборкой. Перед разборкой отметьте линию на гайке и корпусе фитинга. Используйте эту метку, чтобы убедиться, что вы вернули гайку в ранее подтянутое положение. Вставьте трубку с предварительно установленными кольцами в фитинг до тех пор, пока переднее кольцо не прижмется к корпусу фитинга. Удерживая корпус фитинга неподвижно, поверните гайку гаечным ключом в ранее подтянутое положение, как указано метками на трубке и корпусе. В этот момент вы почувствуете значительное увеличение сопротивления. Слегка затяните гайку.

Правила техники безопасности при работе с обжимными фитингами ER-Lok:

1. Запрещено проводить монтаж или демонтаж фитингов при наличии давления в системе.
2. Запрещено стравливание давления газа или жидкости из системы через ослабление гайки фитинга.
3. При демонтаже фитинга следует избегать выпадения обжимных колец, их потери, а также попадание инородных частиц и загрязнения внутренних поверхностей фитинга.
4. При монтаже соблюдайте последовательность: удерживайте корпус фитинга и поворачивайте гайку. Запрещено удерживать гайку и вращать корпус фитинга.
5. При монтаже необходимо использовать фитинги и трубки только одинакового типоразмера.
6. Запрещено комбинировать или использовать одновременно гайки и обжимные кольца разных типоразмеров (дюймового и метрического).
7. При первоначальном монтаже рекомендуется использовать контрольное устройство или стопорное кольцо с целью проверки затяжки гайки фитинга.
8. Для герметизации резьбовых соединений следует использовать только специальные уплотнения и материалы согласно одобренным техническим нормам.
9. Выбор толщины стенок трубки должен соответствовать условиям эксплуатации и ограничениям, установленным для фитингов ER-Lok.

Маркировка фитингов ER-Lok

Бренд ER-Lok предлагает фитинги в метрическом и в дюймовом исполнении. При монтаже фитингов следует использовать только одинаковые типоразмеры трубопроводов. Фитинги ER-Lok имеют отличительную маркировку в зависимости от типоразмера исполнения.

Выбор трубок для использования с фитингами ER-Lok

Для обеспечения максимальной надежности и оптимальных эксплуатационных характеристик арматуры, необходимо уделить особое внимание выбору трубок, которые будут использоваться с соединительной арматурой (фитингами) ER-Lok.

Следует учитывать следующие параметры при выборе и заказе трубок:

- Качество поверхности
- Материал изготовления
- Внешний диаметр трубки
- Толщина стенок трубки
- Особенности эксплуатации
- Простота технического обслуживания и эксплуатации

Трубки должны быть выбраны с учетом следующих допусков по внешнему диаметру:

1/16–1/8 дюйма 2–3 мм	±0.003" ±0.076 мм
3/16–1 1/4 дюйма 4–25 мм	±0.005" ±0.127 мм
1 1/2–2 дюйма 38–50 мм	±0.006" ±0.152 мм

МУФТА ПРОХОДНАЯ

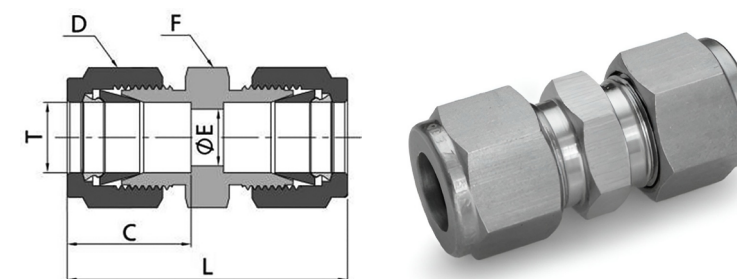

Дюймовая труба

Технические характеристики

D нар. трубы T (дюймы)	Артикул	Габариты, мм (дюймы)				
		L	C	D	F	E
1/16	ER-U-FT1	0.99 (25.1)	0.34 (8.6)	0.31 (7.9)	0.44 (11.1)	0.05 (1.3)
1/8	ER-U-FT2	1.40 (35.6)	0.50 (12.7)	0.44 (11.1)	0.44 (11.1)	0.09 (2.3)
3/16	ER-U-FT3	1.47 (37.3)	0.54 (13.7)	0.50 (12.7)	0.50 (12.7)	0.12 (3.0)
1/4	ER-U-FT4	1.61 (40.9)	0.60 (15.2)	0.56 (14.3)	0.50 (12.7)	0.19 (4.8)
5/16	ER-U-FT5	1.69 (42.9)	0.64 (16.2)	0.63 (15.9)	0.56 (14.3)	0.25 (6.4)
3/8	ER-U-FT6	1.77 (45.0)	0.66 (16.8)	0.69 (17.5)	0.63 (15.9)	0.28 (7.1)
1/2	ER-U-FT8	2.02 (51.3)	0.90 (22.9)	0.87 (22.2)	0.81 (20.6)	0.41 (10.4)
5/8	ER-U-FT10	2.05 (52.1)	0.96 (24.4)	1.00 (25.4)	0.94 (23.9)	0.50 (12.7)
3/4	ER-U-FT12	2.11 (53.6)	0.96 (24.4)	1.13 (28.6)	1.06 (27.0)	0.62 (15.7)
7/8	ER-U-FT14	2.17 (55.1)	1.02 (25.9)	1.25 (31.8)	1.37 (34.9)	0.72 (18.3)
1	ER-U-FT16	2.55 (64.8)	1.23 (31.2)	1.5 (38.1)	1.37 (34.9)	0.88 (22.4)
1 1/8	ER-U-FT18	2.55 (64.8)	1.23 (31.2)	1.75 (44.5)	1.63 (41.3)	0.97 (24.6)
1 1/4	ER-U-FT20	3.63 (92.2)	1.62 (41.1)	1.87 (47.6)	1.75 (44.5)	1.09 (27.7)
1 1/2	ER-U-FT24	4.25 (108.0)	1.97 (50.0)	2.25 (57.2)	2.13 (54.0)	1.34 (34.0)
2	ER-U-FT32	5.88 (149.4)	2.66 (67.6)	3.00 (76.2)	2.75 (70.0)	1.81 (46.0)

Метрическая труба

Технические характеристики

D нар. трубы T (дюймы)	Артикул	Габариты, мм (дюймы)				
		L	C	D	F	E
2	ER-U-MT2	35.6 (1.40)	12.9 (0.51)	12.0 (0.47)	12.0 (0.47)	1.7 (0.07)
3	ER-U-MT3	35.3 (1.39)	12.9 (0.51)	12.0 (0.47)	12.0 (0.47)	2.4 (0.09)
4	ER-U-MT4	37.3 (1.47)	13.7 (0.54)	12.0 (0.47)	12.0 (0.47)	2.4 (0.09)
6	ER-U-MT6	41.0 (1.61)	15.3 (0.60)	14.0 (0.55)	14.0 (0.55)	4.8 (0.19)
8	ER-U-MT8	43.2 (1.70)	16.2 (0.64)	16.0 (0.63)	15.0 (0.59)	6.4 (0.25)
10	ER-U-MT10	46.2 (1.82)	17.2 (0.68)	19.0 (0.75)	18.0 (0.71)	7.9 (0.31)
12	ER-U-MT12	51.2 (2.02)	22.8 (0.90)	22.0 (0.87)	22.0 (0.87)	9.5 (0.37)
14	ER-U-MT14	52.0 (2.05)	24.4 (0.96)	25.0 (0.98)	24.0 (0.94)	11.1 (0.44)
15	ER-U-MT15	52.0 (2.05)	24.4 (0.96)	25.0 (0.98)	24.0 (0.94)	11.9 (0.47)
16	ER-U-MT16	52.0 (2.05)	24.4 (0.96)	25.0 (0.98)	24.0 (0.94)	12.7 (0.50)
18	ER-U-MT18	53.5 (2.11)	24.4 (0.96)	30.0 (1.18)	27.0 (1.06)	15.1 (0.59)
20	ER-U-MT20	55.0 (2.17)	26.0 (1.02)	32.0 (1.26)	30.0 (1.18)	15.9 (0.63)
22	ER-U-MT22	55.0 (2.17)	26.0 (1.02)	32.0 (1.26)	30.0 (1.18)	18.3 (0.72)
25	ER-U-MT25	65.0 (2.56)	31.3 (1.23)	38.0 (1.50)	35.0 (1.38)	21.8 (0.86)
28	ER-U-MT28	85.0 (3.35)	36.6 (1.44)	46.0 (1.81)	41.0 (1.61)	21.8 (0.86)
30	ER-U-MT30	92.7 (3.65)	39.6 (1.56)	50.0 (1.97)	46.0 (1.81)	26.2 (1.03)
32	ER-U-MT32	97.3 (3.83)	42.0 (1.65)	50.0 (1.97)	46.0 (1.81)	28.6 (1.13)
38	ER-U-MT38	113.6 (4.47)	49.4 (1.94)	60.0 (2.36)	55.0 (2.17)	33.7 (1.33)
50	ER-U-MT50	146.4 (5.76)	67.6 (2.66)	75.0 (2.95)	70.0 (2.75)	46.0 (1.81)

МУФТА ПЕРЕХОДНАЯ

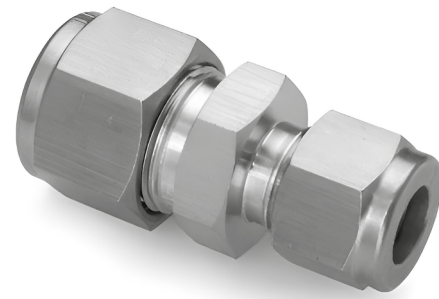
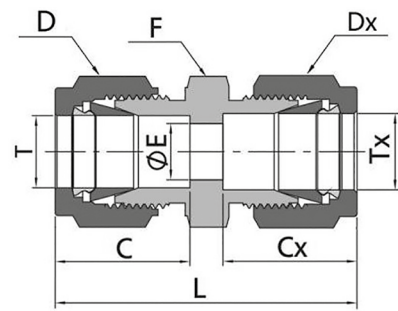

Метрическая и дюймовая трубы

Технические характеристики

D нар. трубы T (мм)	D нар. трубы T (дюймы)	Артикул	Габариты, мм (дюймы)						
			L	C	D	F	E	Cx	Dx
3	1/8	ER-U-MT3-FT2	35.2 (1.39)	12.9 (0.51)	12.0 (0.47)	12.0 (0.47)	2.4 (0.09)	12.7 (0.50)	11.1 (0.44)
4	1/8	ER-U-MT4-FT2	36.5 (1.44)	13.7 (0.54)	12.0 (0.47)	12.0 (0.47)	2.4 (0.09)	12.7 (0.50)	11.1 (0.44)
4	1/4	ER-U-MT4-FT4	39.4 (1.55)	13.7 (0.54)	12.0 (0.47)	14.0 (0.55)	2.4 (0.09)	15.2 (0.60)	14.3 (0.56)
6	1/8	ER-U-MT6-FT2	38.5 (1.52)	15.3 (0.60)	14.0 (0.55)	14.0 (0.55)	2.4 (0.09)	12.7 (0.50)	11.1 (0.44)
6	1/4	ER-U-MT6-FT4	41.0 (1.61)	15.3 (0.60)	14.0 (0.55)	14.0 (0.55)	4.8 (0.19)	15.2 (0.60)	14.3 (0.56)
6	5/16	ER-U-MT6-FT5	42.3 (1.67)	15.3 (0.60)	14.0 (0.55)	14.0 (0.55)	4.8 (0.19)	16.2 (0.64)	15.9 (0.63)
8	1/4	ER-U-MT8-FT4	42.3 (1.67)	16.2 (0.64)	16.0 (0.63)	15.0 (0.59)	4.8 (0.19)	15.2 (0.60)	14.3 (0.56)
8	3/8	ER-U-MT8-FT6	44.3 (1.74)	16.2 (0.64)	16.0 (0.63)	16.0 (0.63)	6.4 (0.25)	16.8 (0.66)	17.5 (0.69)
10	1/8	ER-U-MT10-FT2	41.8 (1.65)	17.2 (0.68)	19.0 (0.75)	18.0 (0.71)	2.4 (0.09)	12.7 (0.50)	11.1 (0.44)
10	1/4	ER-U-MT10-FT4	44.5 (1.75)	17.2 (0.68)	19.0 (0.75)	18.0 (0.71)	4.8 (0.19)	15.2 (0.60)	14.3 (0.56)
10	5/16	ER-U-MT10-FT5	45.1 (1.78)	17.2 (0.68)	19.0 (0.75)	18.0 (0.71)	6.4 (0.25)	16.2 (0.64)	15.9 (0.63)
10	3/8	ER-U-MT10-FT6	45.9 (1.81)	17.2 (0.68)	19.0 (0.75)	18.0 (0.71)	7.1 (0.28)	16.8 (0.66)	17.5 (0.69)
12	5/16	ER-U-MT12-FT5	47.8 (1.88)	22.8 (0.90)	22.0 (0.87)	22.0 (0.87)	6.4 (0.25)	16.2 (0.64)	15.9 (0.63)
12	3/8	ER-U-MT12-FT6	48.4 (1.91)	22.8 (0.90)	22.0 (0.87)	22.0 (0.87)	7.1 (0.28)	16.8 (0.66)	17.5 (0.69)
12	1/2	ER-U-MT12-FT8	51.2 (2.02)	22.8 (0.90)	22.0 (0.87)	22.0 (0.87)	9.5 (0.37)	22.9 (0.90)	22.2 (0.87)
15	1/2	ER-U-MT15-FT8	52.0 (2.05)	24.4 (0.96)	25.0 (0.98)	24.0 (0.94)	10.4 (0.41)	22.9 (0.90)	22.2 (0.87)
16	5/8	ER-U-MT16-FT10	52.0 (2.05)	24.4 (0.96)	25.0 (0.98)	24.0 (0.94)	12.7 (0.50)	24.4 (0.96)	25.4 (1.00)
18	3/4	ER-U-MT18-FT12	53.5 (2.11)	24.4 (0.96)	30.0 (1.18)	27.0 (1.06)	15.1 (0.59)	24.4 (0.96)	28.6 (1.13)
20	1/2	ER-U-MT20-FT8	55.0 (2.17)	26.0 (1.02)	32.0 (1.26)	30.0 (1.18)	10.4 (0.41)	22.9 (0.90)	22.2 (0.87)
20	1	ER-U-MT20-FT16	62.8 (2.47)	26.0 (1.02)	32.0 (1.26)	35.0 (1.38)	15.9 (0.63)	31.2 (1.23)	38.1 (1.50)
25	1	ER-U-MT25-FT16	65.0 (2.56)	31.3 (1.23)	38.0 (1.50)	35.0 (1.38)	21.8 (0.86)	31.2 (1.23)	38.1 (1.50)
28	1	ER-U-MT28-FT16	79.6 (3.13)	36.6 (1.44)	46.0 (1.81)	41.0 (1.61)	21.8 (0.86)	31.2 (1.23)	38.1 (1.50)
30	1	ER-U-MT32-FT16	85.3 (3.35)	39.6 (1.56)	50.0 (1.97)	46.0 (1.81)	21.8 (0.86)	31.2 (1.23)	38.1 (1.50)
32	1	ER-U-MT32-FT16	86.5 (3.40)	42.0 (1.65)	50.0 (1.97)	46.0 (1.81)	21.8 (0.86)	31.2 (1.23)	38.1 (1.50)
38	1	ER-U-MT38-FT16	95.4 (3.76)	49.4 (1.94)	60.0 (2.36)	55.0 (2.17)	21.8 (0.86)	31.2 (1.23)	38.1 (1.50)
50	2	ER-U-MT50-FT32	149.4 (5.88)	65.0 (2.56)	75.0 (2.95)	70.0 (2.76)	45.2 (1.78)	67.6 (2.66)	76.2 (3.00)



Дюймовая труба

Технические характеристики

D нар. трубы T (дюймы)	D нар. трубы Tx (дюймы)	Артикул	Габариты, мм (дюймы)						
			L	C	D	F	E	Cx	Gx
1/8	1/16	ER-U-FT2-FT1	1.22 (31.0)	0.50 (12.7)	0.44 (11.1)	0.44 (11.1)	0.05 (1.3)	0.34 (8.6)	0.31 (7.9)
3/16	1/16	ER-U-FT3-FT1	1.27 (32.3)	0.54 (13.7)	0.50 (12.7)	0.44 (11.1)	0.05 (1.3)	0.34 (8.6)	0.31 (7.9)
3/16	1/8	ER-U-FT3-FT2	1.44 (36.6)	0.54 (13.7)	0.50 (12.7)	0.44 (11.1)	0.09 (2.3)	0.50 (12.7)	0.44 (11.1)
1/4	1/16	ER-U-FT4-FT1	1.35 (34.3)	0.60 (15.2)	0.56 (14.3)	0.50 (12.7)	0.05 (1.3)	0.34 (8.6)	0.31 (7.9)
1/4	1/8	ER-U-FT4-FT2	1.52 (38.6)	0.60 (15.2)	0.56 (14.3)	0.50 (12.7)	0.09 (2.3)	0.50 (12.7)	0.44 (11.1)
1/4	3/16	ER-U-FT4-FT3	1.55 (39.4)	0.60 (15.2)	0.56 (14.3)	0.50 (12.7)	0.12 (3.0)	0.54 (13.7)	0.50 (12.7)
5/16	1/8	ER-U-FT5-FT2	1.56 (39.6)	0.64 (16.2)	0.63 (15.9)	0.56 (14.3)	0.09 (2.3)	0.50 (12.7)	0.44 (11.1)
5/16	1/4	ER-U-FT5-FT4	1.66 (42.2)	0.64 (16.2)	0.63 (15.9)	0.56 (14.3)	0.19 (4.8)	0.60 (15.2)	0.56 (14.3)
3/8	1/16	ER-U-FT6-FT1	1.44 (36.6)	0.66 (16.8)	0.69 (17.5)	0.63 (15.9)	0.05 (1.3)	0.34 (8.6)	0.31 (7.9)
3/8	1/8	ER-U-FT6-FT2	1.61 (40.9)	0.66 (16.8)	0.69 (17.5)	0.63 (15.9)	0.09 (2.3)	0.50 (12.7)	0.44 (11.1)
3/8	1/4	ER-U-FT6-FT4	1.70 (43.2)	0.66 (16.8)	0.69 (17.5)	0.63 (15.9)	0.19 (4.8)	0.60 (15.2)	0.56 (14.3)
1/2	1/4	ER-U-FT8-FT4	1.85 (47.0)	0.90 (22.8)	0.87 (22.2)	0.81 (20.6)	0.19 (4.8)	0.60 (15.2)	0.56 (14.3)
1/2	3/8	ER-U-FT8-FT6	1.91 (48.5)	0.90 (22.8)	0.87 (22.2)	0.81 (20.6)	0.28 (7.1)	0.66 (16.8)	0.69 (17.5)
5/8	3/8	ER-U-FT10-FT6	1.94 (49.3)	0.96 (24.4)	1.00 (25.4)	0.94 (23.9)	0.28 (7.1)	0.66 (16.8)	0.69 (17.5)
5/8	1/2	ER-U-FT10-FT8	2.05 (52.1)	0.96 (24.4)	1.00 (25.4)	0.94 (23.9)	0.41 (10.4)	0.90 (22.8)	0.87 (22.2)
3/4	1/4	ER-U-FT12-FT4	1.94 (49.3)	0.96 (24.4)	1.13 (28.6)	1.06 (27.0)	0.19 (4.8)	0.60 (15.2)	0.56 (14.3)
3/4	3/8	ER-U-FT12-FT6	2.00 (50.8)	0.96 (24.4)	1.13 (28.6)	1.06 (27.0)	0.28 (7.1)	0.66 (16.8)	0.69 (17.5)
3/4	1/2	ER-U-FT12-FT8	2.11 (53.6)	0.96 (24.4)	1.13 (28.6)	1.06 (27.0)	0.41 (10.4)	0.90 (22.8)	0.87 (22.2)
1	1/2	ER-U-FT16-FT8	2.38 (60.5)	1.23 (31.2)	1.50 (38.1)	1.37 (34.9)	0.41 (10.4)	0.90 (22.8)	0.87 (22.2)
1	3/4	ER-U-FT16-FT12	2.38 (60.5)	1.23 (31.2)	1.50 (38.1)	1.37 (34.9)	0.62 (15.7)	0.96 (24.4)	1.13 (28.6)

Метрическая труба

Технические характеристики

D нар. трубы T (мм)	D нар. трубы Tx (дюймы)	Артикул	Габариты, мм (дюймы)						
			L	C	D	F	E	Cx	Gx
3	2	ER-U-MT3-MT2	35.3 (1.39)	12.9 (0.51)	12.0 (0.47)	12.0 (0.47)	1.7 (0.07)	12.9 (0.51)	12.0 (0.47)
6	3	ER-U-MT6-MT3	38.6 (1.52)	15.3 (0.60)	14.0 (0.55)	14.0 (0.55)	2.4 (0.09)	12.9 (0.51)	12.0 (0.47)
6	4	ER-U-MT6-MT4	39.4 (1.55)	15.3 (0.60)	14.0 (0.55)	14.0 (0.55)	2.4 (0.09)	13.7 (0.54)	12.0 (0.47)
8	6	ER-U-MT8-MT6	42.3 (1.67)	16.3 (0.64)	16.0 (0.63)	15.0 (0.59)	4.8 (0.19)	15.3 (0.60)	14.0 (0.55)
10	6	ER-U-MT10-MT6	44.5 (1.75)	17.2 (0.68)	19.0 (0.75)	18.0 (0.71)	4.8 (0.19)	15.3 (0.60)	14.0 (0.55)
10	8	ER-U-MT10-MT8	45.1 (1.78)	17.2 (0.68)	19.0 (0.75)	18.0 (0.71)	6.4 (0.25)	16.3 (0.64)	16.0 (0.63)
12	8	ER-U-MT12-MT8	47.8 (1.88)	22.8 (0.90)	22.0 (0.87)	22.0 (0.87)	6.4 (0.25)	16.3 (0.64)	16.0 (0.63)
12	10	ER-U-MT12-MT10	48.7 (1.92)	22.8 (0.90)	22.0 (0.87)	22.0 (0.87)	7.9 (0.31)	17.2 (0.68)	19.0 (0.75)
16	10	ER-U-MT16-MT10	49.5 (1.95)	24.4 (0.96)	25.0 (0.98)	24.0 (0.94)	7.9 (0.31)	17.2 (0.68)	19.0 (0.75)
16	12	ER-U-MT16-MT12	52.0 (2.05)	24.4 (0.96)	25.0 (0.98)	24.0 (0.94)	9.5 (0.37)	22.8 (0.90)	22.0 (0.87)
18	12	ER-U-MT18-MT12	53.5 (2.11)	24.4 (0.96)	30.0 (1.18)	27.0 (1.06)	9.5 (0.37)	22.8 (0.90)	22.0 (0.87)
25	18	ER-U-MT25-MT18	61.0 (2.40)	31.3 (1.23)	38.0 (1.50)	35.0 (1.38)	15.1 (0.59)	24.4 (0.96)	30.0 (1.18)
25	20	ER-U-MT25-MT20	62.3 (2.45)	31.3 (1.23)	38.0 (1.50)	35.0 (1.38)	15.9 (0.63)	26.0 (1.02)	32.0 (1.26)
30	20	ER-U-MT30-MT20	75.4 (2.97)	39.6 (1.56)	50.0 (1.97)	46.0 (1.81)	15.9 (0.63)	26.0 (1.02)	32.0 (1.26)
30	25	ER-U-MT30-MT25	80.1 (3.15)	39.6 (1.56)	50.0 (1.97)	46.0 (1.81)	21.8 (0.86)	31.3 (1.23)	38.0 (1.50)
32	20	ER-U-MT32-MT20	77.8 (3.06)	42.0 (1.65)	50.0 (1.97)	46.0 (1.81)	15.9 (0.63)	26.0 (1.02)	32.0 (1.26)
32	25	ER-U-MT32-MT25	82.3 (3.24)	42.0 (1.65)	50.0 (1.97)	46.0 (1.81)	21.8 (0.86)	31.3 (1.23)	38.0 (1.50)
38	25	ER-U-MT38-MT25	92.0 (3.62)	49.4 (1.94)	60.0 (2.36)	55.0 (2.17)	21.8 (0.86)	31.3 (1.23)	38.0 (1.50)
38	30	ER-U-MT38-MT30	104.6 (4.12)	49.4 (1.94)	60.0 (2.36)	55.0 (2.17)	26.2 (1.03)	39.6 (1.56)	50.0 (1.97)

ШТУЦЕР С НАРУЖНОЙ РЕЗЬБОЙ

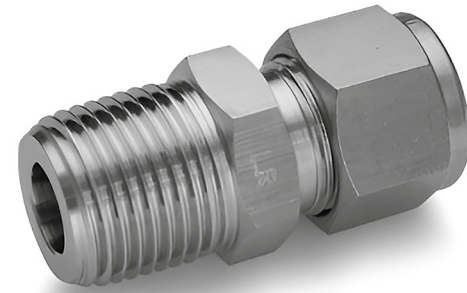
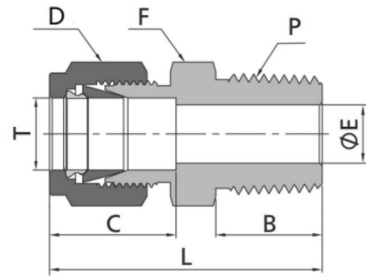

Дюймовая труба - Резьба NPT

Технические характеристики

D нар. трубы T (дюймы)	Размер P-NPT	Артикул	Габариты, мм (дюймы)					
			L	B	C	E	D	F
1/16	1/16	ER-CM-FT1-MN1	0.94 (23.9)	0.38 (9.7)	0.34 (8.6)	0.05 (1.3)	0.31 (7.9)	0.31 (7.9)
1/16	1/8	ER-CM-FT1-MN2	1.03 (26.2)	0.38 (9.7)	0.34 (8.6)	0.05 (1.3)	0.31 (7.9)	0.44 (11.1)
1/8	1/16	ER-CM-FT2-MN1	1.17 (29.7)	0.38 (9.7)	0.50 (12.7)	0.09 (2.3)	0.44 (11.1)	0.44 (11.1)
1/8	1/8	ER-CM-FT2-MN2	1.20 (30.5)	0.38 (9.7)	0.50 (12.7)	0.09 (2.3)	0.44 (11.1)	0.44 (11.1)
1/8	1/4	ER-CM-FT2-MN4	1.40 (35.6)	0.56 (14.2)	0.50 (12.7)	0.09 (2.3)	0.44 (11.1)	0.56 (14.3)
3/16	1/8	ER-CM-FT3-MN2	1.23 (31.2)	0.38 (9.7)	0.54 (13.7)	0.12 (3.0)	0.50 (12.7)	0.44 (11.1)
3/16	1/4	ER-CM-FT3-MN4	1.43 (36.3)	0.56 (14.2)	0.54 (13.7)	0.12 (3.0)	0.50 (12.7)	0.56 (14.3)
1/4	1/16	ER-CM-FT4-MN1	1.29 (32.8)	0.38 (9.7)	0.60 (15.2)	0.12 (3.0)	0.56 (14.3)	0.50 (12.7)
1/4	1/8	ER-CM-FT4-MN2	1.29 (32.8)	0.38 (9.7)	0.60 (15.2)	0.19 (4.8)	0.56 (14.3)	0.50 (12.7)
1/4	1/4	ER-CM-FT4-MN4	1.49 (37.8)	0.56 (14.2)	0.60 (15.2)	0.19 (4.8)	0.56 (14.3)	0.56 (14.3)
1/4	3/8	ER-CM-FT4-MN6	1.51 (38.4)	0.56 (14.2)	0.60 (15.2)	0.19 (4.8)	0.56 (14.3)	0.69 (17.5)
1/4	1/2	ER-CM-FT4-MN8	1.75 (44.5)	0.75 (19.1)	0.60 (15.2)	0.19 (4.8)	0.56 (14.3)	0.87 (22.2)
5/16	1/8	ER-CM-FT5-MN2	1.34 (34.0)	0.38 (9.7)	0.64 (16.3)	0.19 (4.8)	0.63 (15.9)	0.56 (14.3)
5/16	1/4	ER-CM-FT5-MN4	1.52 (38.6)	0.38 (9.7)	0.64 (16.3)	0.25 (6.4)	0.63 (15.9)	0.56 (14.3)
5/16	3/8	ER-CM-FT5-MN6	1.54 (39.1)	0.56 (14.2)	0.64 (16.3)	0.25 (6.4)	0.63 (15.9)	0.69 (17.5)
5/16	1/2	ER-CM-FT5-MN8	1.79 (45.5)	0.75 (19.1)	0.64 (16.3)	0.25 (6.4)	0.63 (15.9)	0.87 (22.2)
3/8	1/8	ER-CM-FT6-MN2	1.39 (35.3)	0.38 (9.7)	0.66 (16.8)	0.19 (4.8)	0.69 (17.5)	0.63 (15.9)
3/8	1/4	ER-CM-FT6-MN4	1.57 (39.9)	0.56 (14.2)	0.66 (16.8)	0.28 (7.1)	0.69 (17.5)	0.63 (15.9)
3/8	3/8	ER-CM-FT6-MN6	1.57 (39.9)	0.56 (14.2)	0.66 (16.8)	0.28 (7.1)	0.69 (17.5)	0.69 (17.5)
3/8	1/2	ER-CM-FT6-MN8	1.82 (46.2)	0.75 (19.1)	0.66 (16.8)	0.28 (7.1)	0.69 (17.5)	0.87 (22.2)
1/2	1/4	ER-CM-FT8-MN4	1.71 (43.4)	0.56 (14.2)	0.90 (22.9)	0.28 (7.1)	0.87 (22.2)	0.81 (20.6)
1/2	3/8	ER-CM-FT8-MN6	1.71 (43.4)	0.56 (14.2)	0.90 (22.9)	0.38 (9.7)	0.87 (22.2)	0.81 (20.6)
1/2	1/2	ER-CM-FT8-MN8	1.93 (49.0)	0.75 (19.1)	0.90 (22.9)	0.41 (10.4)	0.87 (22.2)	0.87 (22.2)
1/2	3/4	ER-CM-FT8-MN12	1.99 (50.5)	0.75 (19.1)	0.90 (22.9)	0.41 (10.4)	0.87 (22.2)	1.06 (27.0)
1/2	1	ER-CM-FT8-MN16	2.25 (57.2)	0.94 (23.9)	0.90 (22.9)	0.41 (10.4)	0.87 (22.2)	1.37 (34.9)
5/8	1/4	ER-CM-FT10-MN4	1.74 (44.2)	0.56 (14.2)	0.96 (24.4)	0.28 (7.1)	1.00 (25.4)	0.94 (23.8)
5/8	3/8	ER-CM-FT10-MN6	1.74 (44.2)	0.56 (14.2)	0.96 (24.4)	0.38 (9.7)	1.00 (25.4)	0.94 (23.8)
5/8	1/2	ER-CM-FT10-MN8	1.93 (49.0)	0.75 (19.1)	0.96 (24.4)	0.47 (11.9)	1.00 (25.4)	0.94 (23.8)
5/8	3/4	ER-CM-FT10-MN12	1.99 (50.5)	0.75 (19.1)	0.96 (24.4)	0.50 (12.7)	1.00 (25.4)	1.06 (27.0)
3/4	3/8	ER-CM-FT12-MN6	1.99 (50.5)	0.56 (14.2)	0.96 (24.4)	0.41 (10.4)	1.13 (28.6)	1.06 (27.0)
3/4	1/2	ER-CM-FT12-MN8	2.25 (57.2)	0.75 (19.1)	0.96 (24.4)	0.47 (11.9)	1.13 (28.6)	1.06 (27.0)
3/4	3/4	ER-CM-FT12-MN12	1.99 (50.5)	0.75 (19.1)	0.96 (24.4)	0.62 (15.7)	1.13 (28.6)	1.06 (27.0)
3/4	1	ER-CM-FT12-MN16	2.25 (57.2)	0.94 (23.9)	0.96 (24.4)	0.62 (15.7)	1.13 (28.6)	1.37 (34.9)
7/8	1/2	ER-CM-FT14-MN8	2.26 (57.4)	0.75 (19.1)	1.02 (25.9)	0.47 (11.9)	1.25 (31.8)	1.19 (30.2)
7/8	3/4	ER-CM-FT14-MN12	2.45 (62.2)	0.75 (19.1)	1.02 (25.9)	0.62 (15.7)	1.25 (31.8)	1.19 (30.2)
7/8	1	ER-CM-FT14-MN16	2.45 (62.2)	0.94 (23.9)	1.02 (25.9)	0.72 (18.3)	1.25 (31.8)	1.37 (34.9)

D нар. трубы T (дюймы)	Размер P-NPT	Артикул	Габариты, мм (дюймы)					
			L	B	C	E	D	F
1	1/2	ER-CM-FT16-MN8	3.04 (77.2)	0.75 (19.1)	1.23 (31.2)	0.47 (11.9)	1.50 (38.1)	1.37 (34.9)
1	3/4	ER-CM-FT16-MN12	3.04 (77.2)	0.75 (19.1)	1.23 (31.2)	0.62 (15.7)	1.50 (38.1)	1.37 (34.9)
1	1	ER-CM-FT16-MN16	3.50 (88.9)	0.94 (23.9)	1.23 (31.2)	0.88 (22.4)	1.50 (38.1)	1.37 (34.9)
1 1/8	1	ER-CM-FT18-MN16	2.45 (62.2)	0.94 (23.9)	1.23 (31.2)	0.88 (22.4)	1.81 (46.0)	1.63 (41.3)
1 1/4	1	ER-CM-FT20-MN16	3.04 (77.2)	0.94 (23.9)	1.62 (41.1)	0.88 (22.4)	1.87 (47.6)	1.75 (44.5)
1 1/4	1 1/4	ER-CM-FT20-MN20	3.04 (77.2)	0.94 (23.9)	1.62 (41.1)	1.09 (27.7)	1.87 (47.6)	1.75 (44.5)
1 1/2	1 1/2	ER-CM-FT24-MN24	3.50 (88.9)	1.03 (26.2)	1.97 (50.0)	1.34 (34.0)	2.25 (57.2)	2.13 (54.0)
2	2	ER-CM-FT32-MN32	4.47 (113.5)	1.07 (27.2)	2.66 (67.6)	1.81 (46.0)	3.00 (76.2)	2.75 (70.0)

Дюймовая труба - Резьба BSPT

Технические характеристики

D нар. трубы T (дюймы)	Размер P-RT	Артикул	Габариты, дюймы (мм)					
			L	B	C	E	D	F
1/8	1/8	ER-CM-FT2-RT2	1.20 (30.5)	0.38 (9.7)	0.50 (12.7)	0.09 (2.3)	0.44 (11.1)	0.44 (11.1)
1/8	1/4	ER-CM-FT2-RT4	1.40 (35.6)	0.56 (14.2)	0.50 (12.7)	0.09 (2.3)	0.44 (11.1)	0.56 (14.3)
1/4	1/8	ER-CM-FT4-RT2	1.29 (32.8)	0.38 (9.7)	0.60 (15.2)	0.19 (4.8)	0.56 (14.3)	0.50 (12.7)
1/4	1/4	ER-CM-FT4-RT4	1.49 (37.8)	0.56 (14.2)	0.60 (15.2)	0.19 (4.8)	0.56 (14.3)	0.56 (14.3)
1/4	3/8	ER-CM-FT4-RT6	1.51 (38.4)	0.56 (14.2)	0.60 (15.2)	0.19 (4.8)	0.56 (14.3)	0.69 (17.5)
1/4	1/2	ER-CM-FT4-RT8	1.76 (44.7)	0.75 (19.1)	0.60 (15.2)	0.19 (4.8)	0.56 (14.3)	0.87 (22.2)
5/16	1/8	ER-CM-FT5-RT2	1.34 (34.0)	0.38 (9.7)	0.64 (16.3)	0.19 (4.8)	0.63 (15.9)	0.56 (14.3)
5/16	1/4	ER-CM-FT5-RT4	1.52 (38.6)	0.56 (14.2)	0.64 (16.3)	0.25 (6.4)	0.63 (15.9)	0.56 (14.3)
3/8	1/8	ER-CM-FT6-RT2	1.39 (35.3)	0.38 (9.7)	0.66 (16.8)	0.19 (4.8)	0.69 (17.5)	0.63 (15.9)
3/8	1/4	ER-CM-FT6-RT4	1.57 (39.9)	0.56 (14.2)	0.66 (16.8)	0.28 (7.1)	0.69 (17.5)	0.63 (15.9)
3/8	3/8	ER-CM-FT6-RT6	1.57 (39.9)	0.56 (14.2)	0.66 (16.8)	0.28 (7.1)	0.69 (17.5)	0.69 (17.5)
3/8	1/2	ER-CM-FT6-RT8	1.82 (46.2)	0.75 (19.1)	0.66 (16.8)	0.28 (7.1)	0.69 (17.5)	0.87 (22.2)
3/8	3/4	ER-CM-FT6-RT12	1.88 (47.8)	0.75 (19.1)	0.66 (16.8)	0.28 (7.1)	0.69 (17.5)	1.06 (27.0)
1/2	1/4	ER-CM-FT3-RT4	1.71 (43.4)	0.56 (14.2)	0.90 (22.9)	0.28 (7.1)	0.87 (22.2)	0.81 (20.6)
1/2	3/8	ER-CM-FT3-RT6	1.71 (43.4)	0.56 (14.2)	0.90 (22.9)	0.38 (9.7)	0.87 (22.2)	0.81 (20.6)
1/2	1/2	ER-CM-FT3-RT8	1.93 (49.0)	0.75 (19.1)	0.90 (22.9)	0.41 (10.4)	0.87 (22.2)	0.87 (22.2)
1/2	3/4	ER-CM-FT3-RT12	1.99 (50.5)	0.75 (19.1)	0.90 (22.9)	0.41 (10.4)	0.87 (22.2)	1.06 (27.0)
5/8	1/2	ER-CM-FT10-RT8	1.93 (49.0)	0.75 (19.1)	0.96 (24.4)	0.47 (11.9)	1.00 (25.4)	0.94 (23.8)
3/4	3/4	ER-CM-FT12-RT12	1.99 (50.5)	0.75 (19.1)	0.96 (24.4)	0.62 (15.7)	1.13 (28.6)	1.06 (27.0)
3/4	1	ER-CM-FT12-RT16	2.25 (57.2)	0.94 (23.9)	0.96 (24.4)	0.62 (15.7)	1.13 (28.6)	1.37 (34.9)
1	3/4	ER-CM-FT16-RT12	2.26 (57.4)	0.75 (19.1)	1.23 (31.2)	0.62 (15.7)	1.50 (38.1)	1.37 (34.9)
1	1	ER-CM-FT16-RT16	2.45 (62.2)	0.94 (23.9)	1.23 (31.2)	0.88 (22.4)	1.50 (38.1)	1.37 (34.9)
1 1/8	1	ER-CM-FT18-RT16	2.45 (62.2)	0.94 (23.9)	1.23 (31.2)	0.88 (22.4)	1.81 (46.0)	1.63 (41.3)
1 1/4	1	ER-CM-FT20-RT16	3.04 (77.2)	0.94 (23.9)	1.62 (41.1)	0.88 (22.4)	1.87 (47.6)	1.75 (44.5)
1 1/4	1 1/4	ER-CM-FT20-RT20	3.04 (77.2)	0.94 (23.9)	1.62 (41.1)	1.09 (27.7)	1.87 (47.6)	1.75 (44.5)
1 1/2	1 1/2	ER-CM-FT24-RT24	3.50 (88.9)	1.03 (26.2)	1.97 (50.0)	1.34 (34.0)	2.25 (57.2)	2.13 (54.0)
2	2	ER-CM-FT32-RT32	4.47 (113.5)	1.07 (27.2)	2.66 (67.6)	1.81 (46.0)	3.00 (76.2)	2.75 (70.0)



Дюймовая труба Цилиндрическая резьба по ISO (RS)

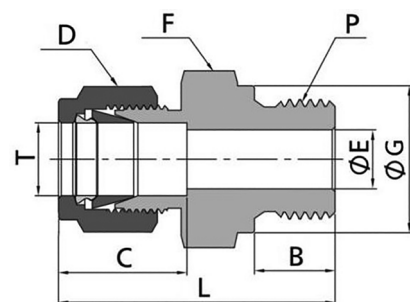

Технические характеристики

D нар. трубы T (дюймы)	Размер P-RS	Артикул	Габариты, дюймы (мм)						
			L	B	C	E	D	F	G
1/8	1/8	ER-CM-FT2-RS2	1.18 (30.0)	0.28 (7.1)	0.50 (12.7)	0.09 (2.3)	0.44 (11.1)	0.56 (14.3)	0.54 (13.7)
1/8	1/4	ER-CM-FT2-RS4	1.39 (35.3)	0.44 (11.2)	0.50 (12.7)	0.09 (2.3)	0.44 (11.1)	0.75 (19.1)	0.71 (18.0)
1/8	3/8	ER-CM-FT2-RS6	1.43 (36.3)	0.44 (11.2)	0.50 (12.7)	0.09 (2.3)	0.44 (11.1)	0.87 (22.2)	0.86 (21.8)
1/4	1/8	ER-CM-FT4-RS2	1.27 (32.3)	0.28 (7.1)	0.60 (15.2)	0.16 (4.0)	0.56 (14.3)	0.56 (14.3)	0.54 (13.7)
1/4	1/4	ER-CM-FT4-RS4	1.48 (37.6)	0.44 (11.2)	0.60 (15.2)	0.19 (4.8)	0.56 (14.3)	0.75 (19.1)	0.71 (18.0)
1/4	3/8	ER-CM-FT4-RS6	1.53 (38.9)	0.44 (11.2)	0.60 (15.2)	0.19 (4.8)	0.56 (14.3)	0.87 (22.2)	0.86 (21.8)
1/4	1/2	ER-CM-FT4-RS8	1.76 (44.7)	0.56 (14.2)	0.60 (15.2)	0.19 (4.8)	0.56 (14.3)	1.06 (27.0)	1.02 (25.9)
3/8	1/8	ER-CM-FT6-RS2	1.49 (37.8)	0.28 (7.1)	0.66 (16.8)	0.16 (4.0)	0.69 (17.5)	0.63 (15.9)	0.54 (13.7)
3/8	1/4	ER-CM-FT6-RS4	1.54 (39.1)	0.44 (11.2)	0.66 (16.8)	0.23 (5.9)	0.69 (17.5)	0.75 (19.1)	0.71 (18.0)
3/8	3/8	ER-CM-FT6-RS6	1.59 (40.4)	0.44 (11.2)	0.66 (16.8)	0.28 (7.1)	0.69 (17.5)	0.87 (22.2)	0.86 (21.8)
3/8	1/2	ER-CM-FT6-RS8	1.82 (46.2)	0.56 (14.2)	0.66 (16.8)	0.28 (7.1)	0.69 (17.5)	1.06 (27.0)	1.02 (25.9)
1/2	1/4	ER-CM-FT8-RS4	1.68 (42.7)	0.44 (11.2)	0.90 (22.9)	0.23 (5.9)	0.87 (22.2)	0.81 (20.6)	0.71 (18.0)
1/2	3/8	ER-CM-FT8-RS6	1.70 (43.2)	0.44 (11.2)	0.90 (22.9)	0.31 (7.9)	0.87 (22.2)	0.87 (22.2)	0.86 (21.8)
1/2	1/2	ER-CM-FT8-RS8	1.93 (49.0)	0.56 (14.2)	0.90 (22.9)	0.41 (10.4)	0.87 (22.2)	1.06 (27.0)	1.02 (25.9)
3/4	1/2	ER-CM-FT12-RS8	1.93 (49.0)	0.56 (14.2)	0.96 (24.4)	0.47 (11.9)	1.13 (28.6)	1.06 (27.0)	1.02 (25.9)
3/4	3/4	ER-CM-FT12-RS12	2.08 (52.9)	0.62 (15.7)	0.96 (24.4)	0.62 (15.7)	1.13 (28.6)	1.31 (33.3)	1.26 (32.0)
1	1/2	ER-CM-FT16-RS8	2.19 (55.5)	0.56 (14.2)	1.23 (31.2)	0.47 (11.9)	1.50 (38.1)	1.37 (34.9)	1.02 (25.9)
1	3/4	ER-CM-FT16-RS12	2.27 (57.7)	0.62 (15.7)	1.23 (31.2)	0.63 (16.0)	1.50 (38.1)	1.37 (34.9)	1.26 (32.0)
1	1	ER-CM-FT16-RS16	2.36 (59.9)	0.72 (18.3)	1.23 (31.2)	0.78 (19.8)	1.50 (38.1)	1.63 (41.3)	1.54 (39.1)

Дюймовая труба - Коническая резьба по ISO (RP)

Технические характеристики

D нар. трубы T (дюймы)	Размер P-RP	Артикул	Габариты, дюймы (мм)						
			L	B	C	E	D	F	G
1/8	1/8	ER-CM-FT2-RP2	1.18 (30.0)	0.28 (7.1)	0.50 (12.7)	0.09 (2.3)	0.44 (11.1)	0.56 (14.3)	0.54 (13.8)
1/8	1/4	ER-CM-FT2-RP4	1.39 (35.3)	0.44 (11.2)	0.50 (12.7)	0.09 (2.3)	0.44 (11.1)	0.75 (19.1)	0.70 (17.8)
1/4	1/8	ER-CM-FT4-RP2	1.27 (32.3)	0.28 (7.1)	0.60 (15.2)	0.16 (4.1)	0.56 (14.3)	0.56 (14.3)	0.54 (13.8)
1/4	1/4	ER-CM-FT4-RP4	1.48 (37.6)	0.44 (11.2)	0.60 (15.2)	0.19 (4.8)	0.56 (14.3)	0.75 (19.1)	0.70 (17.8)
1/2	3/8	ER-CM-FT8-RP6	1.59 (40.4)	0.44 (11.2)	0.90 (22.9)	0.31 (7.9)	0.87 (22.2)	0.87 (22.2)	0.86 (21.8)
1/2	1/2	ER-CM-FT8-RP8	1.93 (49.0)	0.56 (14.2)	0.90 (22.9)	0.41 (10.4)	0.87 (22.2)	1.06 (27.0)	1.02 (25.9)
3/4	1/2	ER-CM-FT12-RP8	1.93 (49.0)	0.56 (14.2)	0.96 (24.4)	0.47 (11.9)	1.13 (28.6)	1.06 (27.0)	1.02 (25.9)
3/4	3/4	ER-CM-FT12-RP12	2.08 (52.9)	0.62 (15.7)	0.96 (24.4)	0.62 (15.7)	1.13 (28.6)	1.31 (33.3)	1.26 (32.0)
1	1	ER-CM-FT16-RP16	2.36 (59.9)	0.72 (18.3)	1.23 (31.2)	0.78 (19.8)	1.50 (38.1)	1.63 (41.3)	1.53 (38.8)

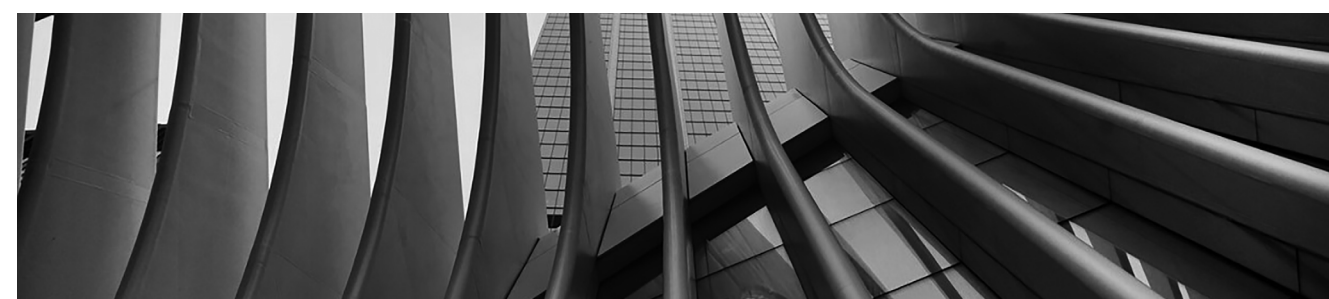

Дюймовая труба Прямая резьба SAE/MS

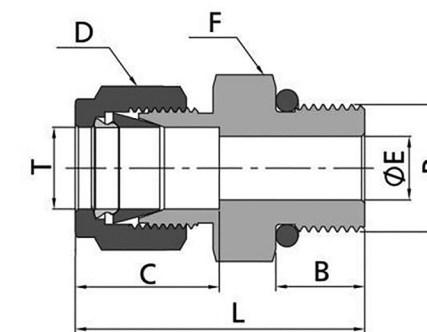

Технические характеристики

D нар. трубы T (дюймы)	Размер P-SAE/MS	Артикул	Габариты, дюймы (мм)					
			L	B	C	E	D	F
1/16	5/16-24	ER-CM-FT1-ST5	0.92 (23.4)	0.30 (7.6)	0.34 (8.6)	0.05 (1.3)	0.31 (7.9)	0.44 (11.1)
1/8	5/16-24	ER-CM-FT2-ST5	1.18 (30.0)	0.30 (7.6)	0.50 (12.7)	0.09 (2.3)	0.44 (11.1)	0.44 (11.1)
1/8	7/16-20	ER-CM-FT2-ST7	1.24 (31.5)	0.36 (9.1)	0.50 (12.7)	0.09 (2.3)	0.44 (11.1)	0.56 (14.3)
1/8	9/16-18	ER-CM-FT2-ST9	1.31 (33.3)	0.39 (9.9)	0.50 (12.7)	0.09 (2.3)	0.44 (11.1)	0.69 (17.5)
3/16	3/8-24	ER-CM-FT3-ST6	1.20 (30.5)	0.30 (7.6)	0.54 (13.7)	0.12 (3.0)	0.50 (12.7)	0.50 (12.7)
1/4	5/16-24	ER-CM-FT4-ST5	1.27 (32.3)	0.30 (7.6)	0.60 (15.2)	0.09 (2.3)	0.56 (14.3)	0.50 (12.7)
1/4	7/16-20	ER-CM-FT4-ST7	1.34 (34.0)	0.36 (9.1)	0.60 (15.2)	0.19 (4.8)	0.56 (14.3)	0.56 (14.3)
1/4	9/16-18	ER-CM-FT4-ST9	1.40 (35.6)	0.39 (9.9)	0.60 (15.2)	0.19 (4.8)	0.56 (14.3)	0.69 (17.5)
1/4	3/4-16	ER-CM-FT4-ST12	1.48 (37.6)	0.44 (11.2)	0.60 (15.2)	0.19 (4.8)	0.56 (14.3)	0.87 (22.2)
1/4	7/8-14	ER-CM-FT4-ST14	1.60 (40.6)	0.50 (12.7)	0.60 (15.2)	0.19 (4.8)	0.56 (14.3)	1.00 (25.4)
5/16	1/2-20	ER-CM-FT5-ST8	1.37 (34.8)	0.36 (9.1)	0.64 (16.3)	0.25 (6.4)	0.63 (15.9)	0.63 (15.9)
3/8	7/16-20	ER-CM-FT6-ST7	1.40 (35.6)	0.36 (9.1)	0.66 (16.8)	0.20 (5.1)	0.69 (17.5)	0.63 (15.9)
3/8	9/16-18	ER-CM-FT6-ST9	1.46 (37.1)	0.39 (9.9)	0.66 (16.8)	0.28 (7.1)	0.69 (17.5)	0.69 (17.5)
3/8	3/4-16	ER-CM-FT6-ST12	1.54 (39.1)	0.44 (11.2)	0.66 (16.8)	0.28 (7.1)	0.69 (17.5)	0.87 (22.2)
3/8	7/8-14	ER-CM-FT6-ST14	1.66 (42.2)	0.50 (12.7)	0.66 (16.8)	0.28 (7.1)	0.69 (17.5)	1.00 (25.4)
1/2	9/16-18	ER-CM-FT8-ST9	1.54 (39.1)	0.39 (9.9)	0.90 (22.9)	0.28 (7.1)	0.87 (22.2)	0.81 (20.6)
1/2	3/4-16	ER-CM-FT8-ST12	1.65 (41.9)	0.44 (11.2)	0.90 (22.9)	0.41 (10.4)	0.87 (22.2)	0.87 (22.2)
1/2	7/8-14	ER-CM-FT8-ST14	1.77 (45.0)	0.50 (12.7)	0.90 (22.9)	0.41 (10.4)	0.87 (22.2)	1.00 (25.4)
1/2	1 1/16-12	ER-CM-FT8-ST17	1.93 (49.0)	0.59 (15.0)	0.90 (22.9)	0.41 (10.4)	0.87 (22.2)	1.25 (31.8)
5/8	3/4-16	ER-CM-FT10-ST12	1.65 (41.9)	0.44 (11.2)	0.96 (24.4)	0.42 (10.7)	1.00 (25.4)	0.94 (23.8)
5/8	7/8-14	ER-CM-FT10-ST14	1.78 (45.2)	0.50 (12.7)	0.96 (24.4)	0.50 (12.7)	1.00 (25.4)	1.00 (25.4)
3/4	3/4-16	ER-CM-FT12-ST12	1.81 (46.0)	0.44 (11.2)	0.96 (24.4)	0.42 (10.7)	1.13 (28.6)	1.06 (27.0)
3/4	1 1/16-12	ER-CM-FT12-ST17	1.93 (49.0)	0.59 (15.0)	0.96 (24.4)	0.62 (15.7)	1.13 (28.6)	1.25 (31.8)
3/4	1 5/16-12	ER-CM-FT12-ST21	1.96 (49.8)	0.59 (15.0)	0.96 (24.4)	0.63 (16.0)	1.13 (28.6)	1.50 (38.1)
7/8	1 3/16-12	ER-CM-FT14-ST19	1.93 (49.0)	0.59 (15.0)	1.02 (25.9)	0.72 (18.3)	1.25 (31.8)	1.37 (34.9)
1	1 1/16-12	ER-CM-FT16-ST17	2.10 (53.3)	0.59 (15.0)	1.23 (31.2)	0.54 (13.8)	1.50 (38.1)	1.37 (34.9)
1	1 5/16-12	ER-CM-FT16-ST21	2.14 (54.4)	0.59 (15.0)	1.23 (31.2)	0.88 (22.4)	1.50 (38.1)	1.50 (38.1)
1 1/4	1 5/8-12	ER-CM-FT20-ST26	2.69 (68.3)	0.59 (15.0)	1.62 (40.1)	1.09 (27.7)	1.87 (47.6)	1.87 (47.6)
1 1/2	1 7/8-12	ER-CM-FT24-ST30	3.06 (77.7)	0.59 (15.0)	1.97 (50.0)	1.34 (34.0)	2.25 (57.2)	2.13 (54.0)



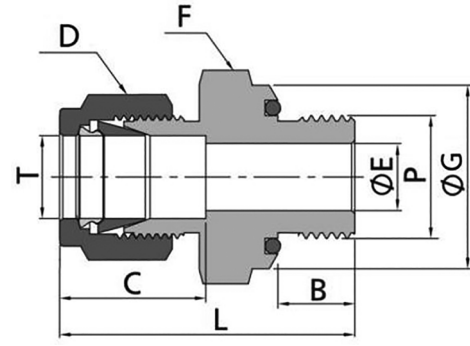
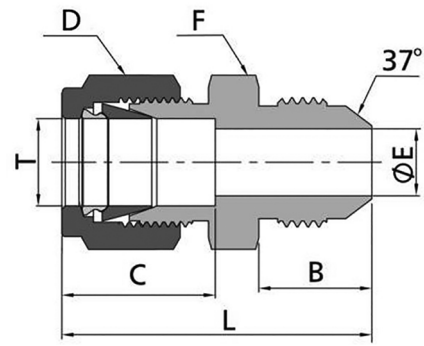

Дюймовая труба - Раструб 37 (AN)

Технические характеристики

D нар. трубы T (дюймы)	Размер раструба	Артикул	Габариты, дюймы (мм)					
			L	B	C	E	D	F
1/16	1/8	ER-CM-FT1-AN2	1.07 (27.2)	0.45 (11.4)	0.34 (8.6)	0.05 (1.3)	0.31 (7.9)	0.44 (11.1)
1/8	1/8	ER-CM-FT2-AN2	1.27 (32.3)	0.45 (11.4)	0.50 (12.7)	0.06 (1.5)	0.44 (11.1)	0.44 (11.1)
1/8	1/4	ER-CM-FT2-AN4	1.38 (35.1)	0.55 (14.0)	0.50 (12.7)	0.09 (2.3)	0.44 (11.1)	0.50 (12.7)
3/16	3/16	ER-CM-FT3-AN3	1.32 (33.5)	0.48 (12.2)	0.54 (13.7)	0.09 (2.3)	0.50 (12.7)	0.44 (11.1)
1/4	1/4	ER-CM-FT4-AN4	1.48 (37.6)	0.55 (14.0)	0.60 (15.2)	0.17 (4.3)	0.56 (14.3)	0.50 (12.7)
5/16	5/16	ER-CM-FT5-AN5	1.51 (38.4)	0.55 (14.0)	0.64 (16.2)	0.23 (5.8)	0.63 (15.9)	0.56 (14.3)
3/8	1/4	ER-CM-FT6-AN4	1.56 (39.6)	0.55 (14.0)	0.66 (16.8)	0.17 (4.3)	0.69 (17.5)	0.63 (15.9)
3/8	3/8	ER-CM-FT6-AN6	1.56 (39.6)	0.56 (14.1)	0.66 (16.8)	0.28 (7.1)	0.69 (17.5)	0.63 (15.9)
1/2	1/2	ER-CM-FT8-AN8	1.81 (46.0)	0.66 (16.7)	0.90 (22.8)	0.39 (9.9)	0.87 (22.2)	0.81 (20.6)
5/8	5/8	ER-CM-FT10-AN10	1.93 (49.0)	0.76 (19.3)	0.96 (24.5)	0.48 (12.3)	1.00 (25.4)	0.94 (23.8)
3/4	3/4	ER-CM-FT12-AN12	2.10 (53.3)	0.86 (21.9)	0.96 (24.4)	0.61 (15.5)	1.13 (28.6)	1.13 (28.6)
1	1	ER-CM-FT16-AN16	2.42 (61.5)	0.91 (23.1)	1.23 (31.2)	0.84 (21.3)	1.50 (38.1)	1.37 (34.9)

Дюймовая труба - Кольцо уплотнительное с прямой резьбой SAE/MS

Технические характеристики

D нар. трубы T (дюймы)	Размер P-SAE/MS	Артикул	Габариты, дюймы (мм)						
			L	B	C	E	D	F	G
1/16	5/16-24	ER-CM-FT1-OS5	1.05 (26.7)	0.34 (8.6)	0.34 (8.6)	0.05 (1.3)	0.31 (7.9)	0.56 (14.3)	0.55 (14.0)
1/8	5/16-24	ER-CM-FT2-OS5	1.29 (32.8)	0.34 (8.6)	0.50 (12.7)	0.09 (2.3)	0.44 (11.1)	0.56 (14.3)	0.55 (14.0)
3/16	3/8-24	ER-CM-FT3-OS6	1.35 (34.3)	0.38 (9.7)	0.54 (13.7)	0.12 (3.0)	0.50 (12.7)	0.63 (15.9)	0.62 (15.7)
1/4	7/16-20	ER-CM-FT4-OS7	1.51 (38.4)	0.41 (10.4)	0.60 (15.2)	0.19 (4.8)	0.56 (14.3)	0.75 (19.1)	0.74 (18.8)
5/16	1/2-20	ER-CM-FT5-OS8	1.60 (40.6)	0.44 (11.2)	0.64 (16.3)	0.25 (6.4)	0.63 (15.9)	0.87 (22.2)	0.86 (21.8)
3/8	9/16-18	ER-CM-FT6-OS9	1.67 (42.4)	0.47 (11.9)	0.66 (16.8)	0.28 (7.1)	0.69 (17.5)	0.94 (23.8)	0.93 (23.6)
1/2	3/4-16	ER-CM-FT8-OS12	1.81 (46.0)	0.47 (11.9)	0.90 (22.9)	0.41 (10.4)	0.87 (22.2)	1.13 (28.6)	1.12 (28.4)
3/4	1 1/16-12	ER-CM-FT12-OS17	2.06 (52.3)	0.56 (14.2)	0.96 (24.4)	0.62 (15.7)	1.13 (28.6)	1.50 (38.1)	1.49 (37.8)
1	1 5/16-12	ER-CM-FT16-OS21	2.29 (58.2)	0.56 (14.2)	1.23 (31.2)	0.88 (22.4)	1.50 (38.1)	1.75 (44.5)	1.74 (44.2)

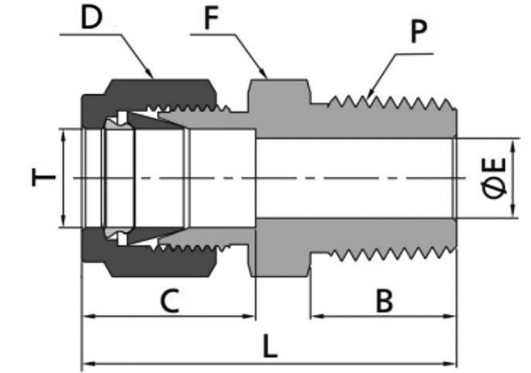
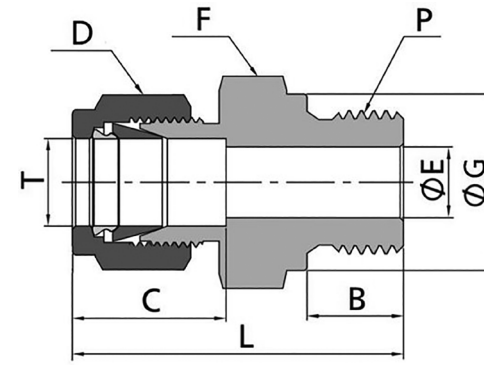
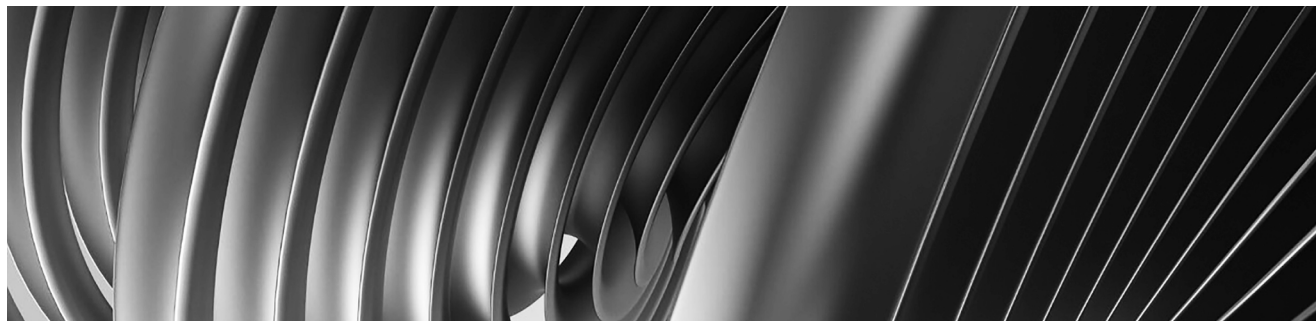

Дюймовая труба - Метрическая резьба (MRS)

Технические характеристики

D нар. трубы T (дюймы)	P-Размер метрической трубы	Артикул	Габариты, дюймы (мм)						
			L	B	C	E	D	F	G
1/8	M14x 1.5	ER-CM-FT2-MRS14	1.44 (36.7)	0.47 (12.0)	0.50 (12.7)	0.09 (2.3)	0.44 (11.1)	0.75 (19.1)	0.75 (19.0)
1/8	M16x 1.5	ER-CM-FT2-MRS16	1.48 (37.5)	0.47 (12.0)	0.50 (12.7)	0.09 (2.3)	0.44 (11.1)	0.87 (22.2)	0.83 (21.0)
1/8	M18x 1.5	ER-CM-FT2-MRS18	1.52 (38.5)	0.47 (12.0)	0.50 (12.7)	0.09 (2.3)	0.44 (11.1)	0.94 (23.8)	0.91 (23.0)
1/8	M20x 1.5	ER-CM-FT2-MRS20	1.62 (41.1)	0.55 (14.0)	0.50 (12.7)	0.09 (2.3)	0.44 (11.1)	1.00 (25.4)	0.98 (25.0)
1/4	M14x 1.5	ER-CM-FT4-MRS14	1.50 (38.0)	0.47 (12.0)	0.60 (15.2)	0.19 (4.8)	0.56 (14.3)	0.75 (19.1)	0.75 (19.0)
1/4	M16x 1.5	ER-CM-FT4-MRS16	1.57 (39.9)	0.47 (12.0)	0.60 (15.2)	0.19 (4.8)	0.56 (14.3)	0.87 (22.2)	0.83 (21.0)
1/4	M18x 1.5	ER-CM-FT4-MRS18	1.61 (40.8)	0.47 (12.0)	0.60 (15.2)	0.19 (4.8)	0.56 (14.3)	0.94 (23.8)	0.91 (23.0)
1/4	M20x 1.5	ER-CM-FT4-MRS20	1.72 (43.6)	0.55 (14.0)	0.60 (15.2)	0.19 (4.8)	0.56 (14.3)	1.00 (25.4)	0.98 (25.0)
3/8	M14x 1.5	ER-CM-FT6-MRS14	1.63 (41.3)	0.47 (12.0)	0.66 (16.8)	0.28 (7.1)	0.69 (17.5)	0.75 (19.1)	0.75 (19.0)
3/8	M16x 1.5	ER-CM-FT6-MRS16	1.63 (41.3)	0.47 (12.0)	0.66 (16.8)	0.28 (7.1)	0.69 (17.5)	0.87 (22.2)	0.83 (21.0)
3/8	M18x 1.5	ER-CM-FT6-MRS18	1.65 (41.8)	0.47 (12.0)	0.66 (16.8)	0.28 (7.1)	0.69 (17.5)	0.94 (23.8)	0.91 (23.0)
3/8	M20x 1.5	ER-CM-FT6-MRS20	1.78 (45.1)	0.55 (14.0)	0.66 (16.8)	0.28 (7.1)	0.69 (17.5)	1.00 (25.4)	0.98 (25.0)
1/2	M16x 1.5	ER-CM-FT8-MRS16	1.73 (44.0)	0.47 (12.0)	0.90 (22.8)	0.35 (9.0)	0.87 (22.2)	0.87 (22.2)	0.83 (21.0)
1/2	M18x 1.5	ER-CM-FT8-MRS18	1.73 (44.0)	0.47 (12.0)	0.90 (22.9)	0.39 (10.0)	0.87 (22.2)	0.94 (23.8)	0.91 (23.0)
1/2	M20x 1.5	ER-CM-FT8-MRS20	1.89 (47.9)	0.55 (14.0)	0.90 (22.9)	0.41 (10.4)	0.87 (22.2)	1.00 (25.4)	0.98 (25.0)
1/2	M22x 1.5	ER-CM-FT8-MRS22	1.91 (48.5)	0.55 (14.0)	0.90 (22.9)	0.41 (10.4)	0.87 (22.2)	1.06 (27.0)	1.06 (27.0)

Дюймовая труба - Резьба NPT

Технические характеристики

D нар. трубы T (мм)	Размер P-NPT	Артикул	Габариты, дюймы (мм)					
			L	B	C	E	D	F
2	1/8	ER-CM-MT2-MN2	30.5 (1.20)	9.7 (0.38)	12.9 (0.51)	1.7 (0.07)	12.0 (0.47)	12.0 (0.47)
3	1/8	ER-CM-MT3-MN2	30.5 (1.20)	9.7 (0.38)	12.9 (0.51)	2.4 (0.09)	12.0 (0.47)	12.0 (0.47)
3	1/4	ER-CM-MT3-MN4	35.6 (1.40)	14.2 (0.56)	12.9 (0.51)	2.4 (0.09)	12.0 (0.47)	14.0 (0.55)
4	1/8	ER-CM-MT4-MN2	31.2 (1.23)	9.7 (0.38)	13.7 (0.54)	2.4 (0.09)	12.0 (0.47)	12.0 (0.47)
4	1/4	ER-CM-MT4-MN4	36.3 (1.43)	14.2 (0.56)	13.7 (0.54)	2.4 (0.09)	12.0 (0.47)	14.0 (0.55)
6	1/8	ER-CM-MT6-MN2	32.8 (1.29)	9.7 (0.38)	15.3 (0.60)	4.8 (0.19)	14.0 (0.55)	14.0 (0.55)
6	1/4	ER-CM-MT6-MN4	37.9 (1.49)	14.2 (0.56)	15.3 (0.60)	4.8 (0.19)	14.0 (0.55)	14.0 (0.55)
6	3/8	ER-CM-MT6-MN6	38.4 (1.51)	14.2 (0.56)	15.3 (0.60)	4.8 (0.19)	14.0 (0.55)	18.0 (0.71)
8	1/8	ER-CM-MT8-MN2	34.2 (1.35)	9.7 (0.38)	16.2 (0.64)	4.8 (0.19)	16.0 (0.63)	15.0 (0.59)
8	1/4	ER-CM-MT8-MN4	38.7 (1.52)	14.2 (0.56)	16.2 (0.64)	6.4 (0.25)	16.0 (0.63)	15.0 (0.59)
8	3/8	ER-CM-MT8-MN6	39.3 (1.55)	14.2 (0.56)	16.2 (0.64)	6.4 (0.25)	16.0 (0.63)	18.0 (0.71)
10	1/4	ER-CM-MT10-MN4	40.9 (1.61)	14.2 (0.56)	17.2 (0.68)	7.1 (0.28)	19.0 (0.75)	18.0 (0.71)
10	3/8	ER-CM-MT10-MN6	40.9 (1.61)	14.2 (0.56)	17.2 (0.68)	7.9 (0.31)	19.0 (0.75)	18.0 (0.71)

D нар. трубы T (мм)	Размер P-NPT	Артикул	Габариты, дюймы (мм)					
			L	B	C	E	D	F
10	1/2	ER-CM-MT10-MN8	46.5 (1.83)	19.1 (0.75)	17.2 (0.68)	7.9 (0.31)	19.0 (0.75)	22.0 (0.87)
12	1/4	ER-CM-MT12-MN4	43.4 (1.71)	14.2 (0.56)	22.8 (0.90)	7.1 (0.28)	22.0 (0.87)	22.0 (0.87)
12	3/8	ER-CM-MT12-MN6	43.4 (1.71)	14.2 (0.56)	22.8 (0.90)	9.5 (0.37)	22.0 (0.87)	22.0 (0.87)
12	1/2	ER-CM-MT12-MN8	49.0 (1.93)	19.1 (0.75)	22.8 (0.90)	9.5 (0.37)	22.0 (0.87)	22.0 (0.87)
12	3/4	ER-CM-MT12-MN12	50.5 (1.99)	19.1 (0.75)	22.8 (0.90)	9.5 (0.37)	22.0 (0.87)	27.0 (1.06)
14	1/8	ER-CM-MT14-MN2	38.8 (1.53)	9.7 (0.38)	24.4 (0.96)	4.8 (0.19)	25.0 (0.98)	24.0 (0.94)
14	1/4	ER-CM-MT14-MN4	44.1 (1.74)	14.2 (0.56)	24.4 (0.96)	7.1 (0.28)	25.0 (0.98)	24.0 (0.94)
14	3/8	ER-CM-MT14-MN6	44.1 (1.74)	14.2 (0.56)	24.4 (0.96)	9.5 (0.37)	25.0 (0.98)	24.0 (0.94)
14	1/2	ER-CM-MT14-MN8	49.0 (1.93)	19.1 (0.75)	24.4 (0.96)	11.1 (0.44)	25.0 (0.98)	24.0 (0.94)
14	3/4	ER-CM-MT14-MN12	50.5 (1.99)	19.1 (0.75)	24.4 (0.96)	11.1 (0.44)	25.0 (0.98)	27.0 (1.06)
15	1/2	ER-CM-MT15-MN8	49.0 (1.93)	19.1 (0.75)	24.4 (0.96)	11.9 (0.47)	25.0 (0.98)	24.0 (0.94)
15	3/4	ER-CM-MT15-MN12	50.5 (1.99)	19.1 (0.75)	24.4 (0.96)	11.9 (0.47)	25.0 (0.98)	27.0 (1.06)
16	1/4	ER-CM-MT16-MN4	44.1 (1.74)	14.2 (0.56)	24.4 (0.96)	7.1 (0.28)	25.0 (0.98)	24.0 (0.94)
16	3/8	ER-CM-MT16-MN6	44.1 (1.74)	14.2 (0.56)	24.4 (0.96)	9.5 (0.37)	25.0 (0.98)	24.0 (0.94)
16	1/2	ER-CM-MT16-MN8	49.0 (1.93)	19.1 (0.75)	24.4 (0.96)	11.9 (0.47)	25.0 (0.98)	24.0 (0.94)
16	3/4	ER-CM-MT16-MN12	50.5 (1.99)	19.1 (0.75)	24.4 (0.96)	12.7 (0.5)	25.0 (0.98)	27.0 (1.06)
18	3/8	ER-CM-MT18-MN6	45.6 (1.80)	14.2 (0.56)	24.4 (0.96)	9.5 (0.37)	30.0 (1.18)	27.0 (1.06)
18	1/2	ER-CM-MT18-MN8	50.5 (1.99)	19.1 (0.75)	24.4 (0.96)	11.9 (0.47)	30.0 (1.18)	27.0 (1.06)
18	3/4	ER-CM-MT18-MN12	50.5 (1.99)	19.1 (0.75)	24.4 (0.96)	15.1 (0.59)	30.0 (1.18)	27.0 (1.06)
20	1/2	ER-CM-MT20-MN8	52.3 (2.06)	19.1 (0.75)	26.0 (1.02)	11.9 (0.47)	32.0 (1.26)	30.0 (1.18)
20	3/4	ER-CM-MT20-MN12	52.3 (2.06)	19.1 (0.75)	26.0 (1.02)	15.9 (0.63)	32.0 (1.26)	30.0 (1.18)
20	1	ER-CM-MT20-MN16	57.1 (2.25)	23.9 (0.94)	26.0 (1.02)	15.9 (0.63)	32.0 (1.26)	35.0 (1.38)
22	1/2	ER-CM-MT22-MN8	52.3 (2.06)	19.1 (0.75)	26.0 (1.02)	11.9 (0.47)	32.0 (1.26)	30.0 (1.18)
22	3/4	ER-CM-MT22-MN12	52.3 (2.06)	19.1 (0.75)	26.0 (1.02)	15.9 (0.63)	32.0 (1.26)	30.0 (1.18)
22	1	ER-CM-MT22-MN16	57.1 (2.25)	23.9 (0.94)	26.0 (1.02)	18.3 (0.72)	32.0 (1.26)	35.0 (1.38)
25	1/2	ER-CM-MT25-MN8	57.5 (2.26)	19.1 (0.75)	31.3 (1.23)	11.9 (0.47)	38.0 (1.50)	35.0 (1.38)
25	3/4	ER-CM-MT25-MN12	57.5 (2.26)	19.1 (0.75)	31.3 (1.23)	15.9 (0.63)	38.0 (1.50)	35.0 (1.38)
25	1	ER-CM-MT25-MN16	62.3 (2.45)	23.9 (0.94)	31.3 (1.23)	21.8 (0.86)	38.0 (1.50)	35.0 (1.38)
28	1	ER-CM-MT28-MN16	72.4 (2.85)	23.9 (0.94)	36.6 (1.44)	21.8 (0.86)	46.0 (1.81)	41.0 (1.61)
28	1 1/4	ER-CM-MT28-MN20	73.1 (2.88)	23.9 (0.94)	36.6 (1.44)	21.8 (0.86)	46.0 (1.81)	46.0 (1.81)
30	1 1/4	ER-CM-MT30-MN20	77.2 (3.04)	23.9 (0.94)	39.6 (1.56)	26.2 (1.03)	50.0 (1.97)	46.0 (1.81)
32	1 1/4	ER-CM-MT32-MN20	79.6 (3.13)	23.9 (0.94)	42.0 (1.65)	28.6 (1.13)	50.0 (1.97)	46.0 (1.81)
38	1 1/2	ER-CM-MT38-MN24	91.6 (3.61)	26.2 (1.03)	49.4 (1.94)	33.7 (1.33)	60.0 (2.36)	55.0 (2.17)
50	2	ER-CM-MT50-MN32	113.5 (4.47)	27.2 (1.07)	65.0 (2.56)	45.2 (1.78)	75.0 (2.95)	70.0 (2.75)

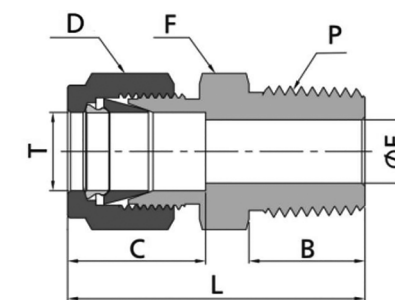

Дюймовая труба - Коническая резьба BSPT (RT)

Технические характеристики

D нар. трубы T (мм)	Размер P-RT	Артикул	Габариты, дюймы (мм)					
			L	B	C	E	D	F
2	1/8	ER-CM-MT2-RT2	30.5 (1.20)	9.7 (0.38)	12.9 (0.51)	1.7 (0.07)	12.0 (0.47)	12.0 (0.47)
3	1/8	ER-CM-MT3-RT2	30.5 (1.20)	9.7 (0.38)	12.9 (0.51)	2.4 (0.09)	12.0 (0.47)	12.0 (0.47)
3	1/4	ER-CM-MT3-RT4	35.6 (1.40)	14.2 (0.56)	12.9 (0.51)	2.4 (0.09)	12.0 (0.47)	14.0 (0.55)
4	1/8	ER-CM-MT4-RT2	31.2 (1.23)	9.7 (0.38)	13.7 (0.54)	2.4 (0.09)	12.0 (0.47)	12.0 (0.47)
4	1/4	ER-CM-MT4-RT4	36.3 (1.43)	14.2 (0.56)	13.7 (0.54)	2.4 (0.09)	12.0 (0.47)	14.0 (0.55)
6	1/8	ER-CM-MT6-R72	32.8 (1.29)	9.7 (0.38)	15.3 (0.60)	4.8 (0.19)	14.0 (0.55)	14.0 (0.55)
6	1/4	ER-CM-MT6-RT4	37.9 (1.49)	14.2 (0.56)	15.3 (0.60)	4.8 (0.19)	14.0 (0.55)	14.0 (0.55)
6	3/8	ER-CM-MT6-RT6	38.4 (1.51)	14.2 (0.56)	15.3 (0.60)	4.8 (0.19)	14.0 (0.55)	18.0 (0.71)
8	1/8	ER-CM-MT8-RT2	34.2 (1.35)	9.7 (0.38)	16.2 (0.64)	4.8 (0.19)	16.0 (0.63)	15.0 (0.59)
8	1/4	ER-CM-MT8-RT4	38.7 (1.52)	14.2 (0.56)	16.2 (0.64)	6.4 (0.25)	16.0 (0.63)	15.0 (0.59)
8	3/8	ER-CM-MT8-RT6	39.2 (1.54)	14.2 (0.56)	16.2 (0.64)	6.4 (0.25)	16.0 (0.63)	18.0 (0.71)
10	1/4	ER-CM-MT10-RT4	40.9 (1.61)	14.2 (0.56)	17.2 (0.68)	7.1 (0.28)	19.0 (0.75)	18.0 (0.71)
10	3/8	ER-CM-MT10-RT6	40.9 (1.61)	14.2 (0.56)	17.2 (0.68)	7.9 (0.31)	19.0 (0.75)	18.0 (0.71)
10	1/2	ER-CM-MT10-RT8	46.5 (1.83)	19.1 (0.75)	17.2 (0.68)	7.9 (0.31)	19.0 (0.75)	22.0 (0.87)
12	1/4	ER-CM-MT12-RT4	43.4 (1.71)	14.2 (0.56)	22.8 (0.90)	7.1 (0.28)	22.0 (0.87)	22.0 (0.87)
12	3/8	ER-CM-MT12-RT6	43.4 (1.71)	14.2 (0.56)	22.8 (0.90)	9.5 (0.37)	22.0 (0.87)	22.0 (0.87)
12	1/2	ER-CM-MT12-RT8	49.0 (1.93)	19.1 (0.75)	22.8 (0.90)	9.5 (0.37)	22.0 (0.87)	22.0 (0.87)
12	3/4	ER-CM-MT12-RT12	50.5 (1.99)	19.1 (0.75)	22.8 (0.90)	9.5 (0.37)	22.0 (0.87)	27.0 (1.06)
14	1/4	ER-CM-MT14-RT4	44.1 (1.74)	14.2 (0.56)	22.4 (0.88)	7.1 (0.28)	25.0 (0.98)	24.0 (0.94)
14	3/8	ER-CM-MT14-RT6	44.1 (1.74)	14.2 (0.56)	22.4 (0.88)	7.9 (0.31)	25.0 (0.98)	24.0 (0.94)
14	1/2	ER-CM-MT14-RT8	49.0 (1.93)	19.1 (0.75)	22.4 (0.88)	11.1 (0.44)	25.0 (0.98)	24.0 (0.94)
14	3/4	ER-CM-MT14-RT12	50.5 (1.99)	19.1 (0.75)	22.4 (0.88)	11.1 (0.44)	25.0 (0.98)	27.0 (1.06)
15	1/2	ER-CM-MT15-RT8	49.0 (1.93)	19.1 (0.75)	22.4 (0.88)	11.9 (0.47)	25.0 (0.98)	24.0 (0.94)
16	1/4	ER-CM-MT16-RT4	44.1 (1.74)	14.2 (0.56)	22.4 (0.88)	7.1 (0.28)	25.0 (0.98)	24.0 (0.94)
16	3/8	ER-CM-MT16-RT6	44.1 (1.74)	14.2 (0.56)	22.4 (0.88)	9.5 (0.37)	25.0 (0.98)	24.0 (0.94)
16	1/2	ER-CM-MT16-RT8	49.0 (1.93)	19.1 (0.75)	22.4 (0.88)	11.9 (0.47)	25.0 (0.98)	24.0 (0.94)
16	3/4	ER-CM-MT16-RT12	50.5 (1.99)	19.1 (0.75)	22.4 (0.88)	12.7 (0.5)	25.0 (0.98)	27.0 (1.06)
18	1/2	ER-CM-MT18-RT8	50.5 (1.99)	19.1 (0.75)	22.4 (0.88)	11.9 (0.47)	30.0 (1.18)	27.0 (1.06)
18	3/4	ER-CM-MT18-RT12	50.5 (1.99)	19.1 (0.75)	22.4 (0.88)	15.1 (0.59)	30.0 (1.18)	27.0 (1.06)
20	1/2	ER-CM-MT20-RT8	52.3 (2.06)	19.1 (0.75)	26.0 (1.02)	11.9 (0.47)	32.0 (1.26)	30.0 (1.18)
20	3/4	ER-CM-MT20-RT12	52.3 (2.06)	19.1 (0.75)	26.0 (1.02)	15.9 (0.63)	32.0 (1.26)	30.0 (1.18)
22	3/4	ER-CM-MT22-RT12	52.3 (2.06)	19.1 (0.75)	26.0 (1.02)	15.9 (0.63)	32.0 (1.26)	30.0 (1.18)
22	1	ER-CM-MT22-RT16	57.1 (2.25)	23.9 (0.94)	26.0 (1.02)	18.3 (0.72)	32.0 (1.26)	35.0 (1.38)
25	1/2	ER-CM-MT25-RT8	57.5 (2.26)	19.1 (0.75)	31.3 (1.23)	11.9 (0.47)	38.0 (1.50)	35.0 (1.38)
25	3/4	ER-CM-MT25-RT12	57.5 (2.26)	19.1 (0.75)	31.3 (1.23)	15.9 (0.63)	38.0 (1.50)	35.0 (1.38)
25	1	ER-CM-MT25-RT16	62.3 (2.45)	23.9 (0.94)	31.3 (1.23)	21.8 (0.86)	38.0 (1.50)	35.0 (1.38)
28	1	ER-CM-MT28-RT16	72.4 (2.85)	23.9 (0.94)	36.6 (1.44)	21.8 (0.86)	46.0 (1.81)	41.0 (1.61)
28	1 1/4	ER-CM-MT28-RT20	73.1 (2.88)	23.9 (0.94)	36.6 (1.44)	21.8 (0.86)	46.0 (1.81)	46.0 (1.81)
30	1 1/4	ER-CM-MT30-RT20	77.2 (3.04)	23.9 (0.94)	39.6 (1.56)	26.2 (1.03)	50.0 (1.97)	46.0 (1.81)
32	1 1/4	ER-CM-MT32-RT20	79.6 (3.13)	23.9 (0.94)	42.0 (1.65)	28.6 (1.13)	50.0 (1.97)	46.0 (1.81)
38	1 1/2	ER-CM-MT38-RT24	91.6 (3.61)	26.2 (1.03)	49.4 (1.94)	33.7 (1.33)	60.0 (2.36)	55.0 (2.17)
50	2	ER-CM-MT50-RT32	113.5 (4.47)	27.2 (1.07)	65.0 (2.56)	45.2 (1.78)	75.0 (2.95)	70.0 (2.75)





Дюймовая труба

Цилиндрическая резьба по BSPP (RS)

Технические характеристики

D нар. трубы T (мм)	Размер P-RS	Артикул	Габариты, дюймы (мм)						
			L	B	C	E	D	F	G
2	1/8	ER-CM-MT2-RS2	30.0 (1.18)	7.1 (0.28)	12.9 (0.51)	1.7 (0.07)	12.0 (0.47)	14.0 (0.55)	13.7 (0.54)
3	1/8	ER-CM-MT3-RS2	30.0 (1.18)	7.1 (0.28)	12.9 (0.51)	2.4 (0.09)	12.0 (0.47)	14.0 (0.55)	13.7 (0.54)
3	1/4	ER-CM-MT3-RS4	35.3 (1.39)	11.2 (0.44)	12.9 (0.51)	2.4 (0.09)	12.0 (0.47)	19.0 (0.75)	18.0 (0.71)
4	1/8	ER-CM-MT4-RS2	30.7 (1.21)	7.1 (0.28)	13.7 (0.54)	2.4 (0.09)	12.0 (0.47)	14.0 (0.55)	13.7 (0.54)
4	1/4	ER-CM-MT4-RS4	36.0 (1.42)	11.2 (0.44)	13.7 (0.54)	2.4 (0.09)	12.0 (0.47)	19.0 (0.75)	18.0 (0.71)
6	1/8	ER-CM-MT6-RS2	32.3 (1.27)	7.1 (0.28)	15.3 (0.60)	4.0 (0.16)	14.0 (0.55)	14.0 (0.55)	13.7 (0.54)
6	1/4	ER-CM-MT6-RS4	37.6 (1.48)	11.2 (0.44)	15.3 (0.60)	4.8 (0.19)	14.0 (0.55)	19.0 (0.75)	18.0 (0.71)
6	3/8	ER-CM-MT6-RS6	38.9 (1.53)	11.2 (0.44)	15.3 (0.60)	4.8 (0.19)	14.0 (0.55)	22.0 (0.87)	21.6 (0.85)
8	1/8	ER-CM-MT8-RS2	33.2 (1.31)	7.1 (0.28)	16.2 (0.64)	4.0 (0.16)	16.0 (0.63)	15.0 (0.59)	14.5 (0.57)
8	1/4	ER-CM-MT8-RS4	38.5 (1.52)	11.2 (0.44)	16.2 (0.64)	6.4 (0.25)	16.0 (0.63)	19.0 (0.75)	18.0 (0.71)
8	3/8	ER-CM-MT8-RS6	39.8 (1.57)	11.2 (0.44)	16.2 (0.64)	6.4 (0.25)	16.0 (0.63)	22.0 (0.87)	21.6 (0.85)
10	1/4	ER-CM-MT10-RS4	39.4 (1.55)	11.2 (0.44)	17.2 (0.68)	5.9 (0.23)	19.0 (0.75)	19.0 (0.75)	18.0 (0.71)
10	3/8	ER-CM-MT10-RS6	40.6 (1.60)	11.2 (0.44)	17.2 (0.68)	7.9 (0.31)	19.0 (0.75)	22.0 (0.87)	21.6 (0.85)
10	1/2	ER-CM-MT10-RS8	46.5 (1.83)	14.2 (0.56)	17.2 (0.68)	7.9 (0.31)	19.0 (0.75)	27.0 (1.06)	25.9 (1.02)
12	1/4	ER-CM-MT12-RS4	42.6 (1.68)	11.2 (0.44)	22.8 (0.90)	5.9 (0.23)	22.0 (0.87)	22.0 (0.87)	21.6 (0.85)
12	3/8	ER-CM-MT12-RS6	43.1 (1.70)	11.2 (0.44)	22.8 (0.90)	7.9 (0.31)	22.0 (0.87)	22.0 (0.87)	21.6 (0.85)
12	1/2	ER-CM-MT12-RS8	49.0 (1.93)	14.2 (0.56)	22.8 (0.90)	9.5 (0.37)	22.0 (0.87)	27.0 (1.06)	25.9 (1.02)
12	3/4	ER-CM-MT12-RS12	52.8 (2.08)	15.7 (0.62)	22.8 (0.90)	9.5 (0.37)	22.0 (0.87)	35.0 (1.38)	32.0 (1.26)
14	3/8	ER-CM-MT14-RS6	43.9 (1.73)	11.2 (0.44)	24.4 (0.96)	7.9 (0.31)	25.0 (0.98)	24.0 (0.94)	21.6 (0.85)
14	1/2	ER-CM-MT14-RS8	49.0 (1.93)	14.2 (0.56)	24.4 (0.96)	11.1 (0.44)	25.0 (0.98)	27.0 (1.06)	25.9 (1.02)
14	3/4	ER-CM-MT14-RS12	52.8 (2.08)	15.7 (0.62)	24.4 (0.96)	11.1 (0.44)	25.0 (0.98)	35.0 (1.38)	32.0 (1.26)
15	3/8	ER-CM-MT15-RS6	43.9 (1.73)	11.2 (0.44)	24.4 (0.96)	7.9 (0.31)	25.0 (0.98)	24.0 (0.94)	21.6 (0.85)
15	1/2	ER-CM-MT15-RS8	49.0 (1.93)	14.2 (0.56)	24.4 (0.96)	11.9 (0.47)	25.0 (0.98)	27.0 (1.06)	25.9 (1.02)
15	3/4	ER-CM-MT15-RS12	52.8 (2.08)	15.7 (0.62)	24.4 (0.96)	11.9 (0.47)	25.0 (0.98)	35.0 (1.38)	32.0 (1.26)
16	3/8	ER-CM-MT16-RS6	43.9 (1.73)	11.2 (0.44)	24.4 (0.96)	7.9 (0.31)	25.0 (0.98)	24.0 (0.94)	21.6 (0.85)
16	1/2	ER-CM-MT16-RS8	49.0 (1.93)	14.2 (0.56)	24.4 (0.96)	11.9 (0.47)	25.0 (0.98)	27.0 (1.06)	25.9 (1.02)
18	1/2	ER-CM-MT18-RS8	49.0 (1.93)	14.2 (0.56)	24.4 (0.96)	11.9 (0.47)	30.0 (1.18)	27.0 (1.06)	25.9 (1.02)
18	3/4	ER-CM-MT18-RS12	52.8 (2.08)	15.7 (0.62)	24.4 (0.96)	15.1 (0.59)	30.0 (1.18)	35.0 (1.38)	32.0 (1.26)
20	1/2	ER-CM-MT20-RS8	50.5 (1.99)	14.2 (0.56)	26.0 (1.02)	11.9 (0.47)	32.0 (1.26)	30.0 (1.18)	25.9 (1.02)
20	3/4	ER-CM-MT20-RS12	52.8 (2.08)	15.7 (0.62)	26.0 (1.02)	15.9 (0.63)	32.0 (1.26)	35.0 (1.38)	32.0 (1.26)
22	3/4	ER-CM-MT22-RS12	52.8 (2.08)	15.7 (0.62)	26.0 (1.02)	15.9 (0.63)	32.0 (1.26)	35.0 (1.38)	32.0 (1.26)
22	1	ER-CM-MT22-RS16	55.3 (2.18)	18.3 (0.72)	26.0 (1.02)	18.3 (0.72)	32.0 (1.26)	41.0 (1.61)	39.1 (1.54)
25	3/4	ER-CM-MT25-RS12	57.5 (2.26)	15.7 (0.62)	31.3 (1.23)	15.9 (0.63)	38.0 (1.50)	35.0 (1.38)	32.0 (1.26)
25	1	ER-CM-MT25-RS16	60.1 (2.37)	18.3 (0.72)	31.3 (1.23)	19.8 (0.78)	38.0 (1.50)	41.0 (1.61)	39.1 (1.54)
28	1	ER-CM-MT28-RS16	70.1 (2.76)	18.3 (0.72)	36.6 (1.44)	19.8 (0.78)	46.0 (1.81)	41.0 (1.61)	39.1 (1.54)
28	1 1/4	ER-CM-MT28-RS20	73.9 (2.91)	19.8 (0.78)	36.6 (1.44)	21.8 (0.86)	46.0 (1.81)	50.0 (1.97)	49.0 (1.93)
30	1 1/4	ER-CM-MT30-RS20	76.5 (3.01)	19.8 (0.78)	39.6 (1.56)	25.0 (0.98)	50.0 (1.97)	50.0 (1.97)	49.0 (1.93)
32	1 1/4	ER-CM-MT32-RS20	78.9 (3.11)	19.8 (0.78)	42.0 (1.65)	25.0 (0.98)	50.0 (1.97)	50.0 (1.97)	49.0 (1.93)
38	1 1/2	ER-CM-MT38-RS24	90.8 (3.57)	22.1 (0.87)	49.4 (1.94)	31.8 (1.25)	60.0 (2.36)	55.0 (2.17)	54.7 (2.15)

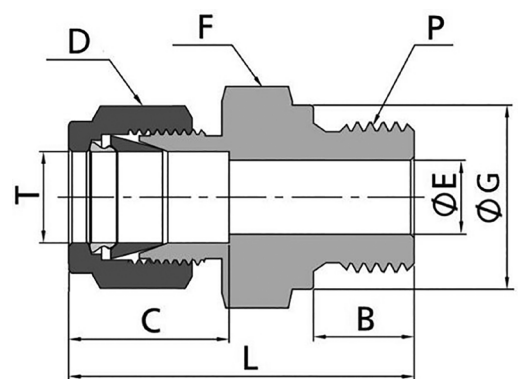

Дюймовая труба - Коническая резьба по ISO (RP)

Технические характеристики

D нар. трубы T (мм)	Размер P-RP	Артикул	Габариты, дюймы (мм)						
			L	B	C	E	D	F	G
3	1/8	ER-CM-MT3-RP2	30.0 (1.18)	7.1 (0.28)	12.9 (0.51)	2.4 (0.09)	12.0 (0.47)	14.0 (0.55)	13.8 (0.54)
4	1/8	ER-CM-MT4-RP2	30.7 (1.21)	7.1 (0.28)	13.7 (0.54)	2.4 (0.09)	12.0 (0.47)	14.0 (0.55)	13.8 (0.54)
6	1/4	ER-CM-MT6-RP4	37.6 (1.48)	11.2 (0.44)	15.3 (0.60)	4.8 (0.19)	14.0 (0.55)	19.0 (0.75)	18.0 (0.71)
8	1/4	ER-CM-MT8-RP4	38.5 (1.52)	11.2 (0.44)	16.2 (0.64)	5.9 (0.23)	16.0 (0.63)	19.0 (0.75)	18.0 (0.71)
10	3/8	ER-CM-MT10-RP6	40.6 (1.60)	11.2 (0.44)	17.2 (0.68)	7.9 (0.31)	19.0 (0.75)	22.0 (0.87)	21.8 (0.86)
12	3/8	ER-CM-MT12-RP6	43.1 (1.70)	11.2 (0.44)	22.8 (0.90)	7.9 (0.31)	22.0 (0.87)	22.0 (0.87)	21.8 (0.86)
12	1/2	ER-CM-MT12-RP8	49.0 (1.93)	14.2 (0.56)	22.8 (0.90)	9.5 (0.37)	22.0 (0.87)	27.0 (1.06)	26.0 (1.02)
15	1/2	ER-CM-MT15-RP8	49.0 (1.93)	14.2 (0.56)	24.4 (0.96)	11.9 (0.47)	25.0 (0.98)	27.0 (1.06)	26.0 (1.02)
16	1/2	ER-CM-MT16-RP8	49.0 (1.93)	14.2 (0.56)	24.4 (0.96)	11.9 (0.47)	25.0 (0.98)	27.0 (1.06)	26.0 (1.02)
18	1/2	ER-CM-MT18-RP8	49.0 (1.93)	14.2 (0.56)	24.4 (0.96)	11.9 (0.47)	30.0 (1.18)	27.0 (1.06)	26.0 (1.02)
20	3/4	ER-CM-MT20-RP12	52.8 (2.08)	15.7 (0.62)	26.0 (1.02)	15.9 (0.63)	32.0 (1.26)	35.0 (1.38)	32.0 (1.26)
22	3/4	ER-CM-MT22-RP12	52.8 (2.08)	15.7 (0.62)	26.0 (1.02)	15.9 (0.63)	32.0 (1.26)	35.0 (1.38)	32.0 (1.26)
25	1	ER-CM-MT25-RP16	60.1 (2.37)	18.3 (0.72)	31.3 (1.23)	19.8 (0.78)	38.0 (1.50)	41.0 (1.61)	39.0 (1.54)
28	1	ER-CM-MT28-RP16	70.1 (2.76)	18.3 (0.72)	36.6 (1.44)	19.8 (0.78)	46.0 (1.81)	41.0 (1.61)	39.0 (1.54)
28	1 1/4	ER-CM-MT28-RP20	73.9 (2.91)	19.8 (0.78)	36.6 (1.44)	21.8 (0.86)	46.0 (1.81)	50.0 (1.97)	49.0 (1.93)
30	1 1/4	ER-CM-MT30-RP20	76.5 (3.01)	19.8 (0.78)	39.6 (1.56)	26.2 (1.03)	50.0 (1.97)	50.0 (1.97)	49.0 (1.93)
32	1 1/4	ER-CM-MT32-RP20	78.9 (3.11)	19.8 (0.78)	42.0 (1.65)	28.6 (1.13)	50.0 (1.97)	50.0 (1.97)	49.0 (1.93)
38	1 1/2	ER-CM-MT38-RP24	89.3 (3.52)	20.6 (0.81)	49.4 (1.94)	31.8 (1.25)	60.0 (2.36)	55.0 (2.17)	54.7 (2.15)

Дюймовая труба - Метрическая резьба (MRS)

Технические характеристики

D нар. трубы T (мм)	P-размер метрической трубы	Артикул	Габариты, дюймы (мм)						
			L	B	C	E	D	F	G
6	M8x1	ER-CM-MT6-MRS8	33.3 (1.31)	8.0 (0.31)	15.3 (0.60)	3.0 (0.12)	14.0 (0.55)	14.0 (0.55)	12.0 (0.47)
6	M10x1	ER-CM-MT6-MRS10	33.3 (1.31)	8.0 (0.31)	15.3 (0.60)	4.0 (0.16)	14.0 (0.55)	14.0 (0.55)	14.0 (0.55)
8	M10x1	ER-CM-MT8-MS10	34.1 (1.34)	8.0 (0.31)	16.2 (0.64)	5.0 (0.20)	16.0 (0.63)	15.0 (0.59)	14.0 (0.55)
8	M12x1.5	ER-CM-MT8-MS12	40.4 (1.59)	12.0 (0.47)	16.2 (0.64)	6.0 (0.24)	16.0 (0.63)	18.0 (0.71)	17.0 (0.67)
10	M12x1.5	ER-CM-MT10-MS12	40.7 (1.60)	12.0 (0.47)	17.2 (0.68)	6.0 (0.24)	19.0 (0.75)	18.0 (0.71)	17.0 (0.67)
10	M14x1.5	ER-CM-MT10-MS14	41.5 (1.63)	12.0 (0.47)	17.2 (0.68)	7.9 (0.31)	19.0 (0.75)	19.0 (0.75)	19.0 (0.75)
12	M16x1.5	ER-CM-MT12-MS16	45.5 (1.79)	12.0 (0.47)	22.8 (0.90)	9.0 (0.35)	22.0 (0.87)	22.0 (0.87)	21.0 (0.83)
12	M20x1.5	ER-CM-MT12-MS20	48.0 (1.89)	14.0 (0.55)	22.8 (0.90)	9.5 (0.37)	22.0 (0.87)	25.0 (0.98)	25.0 (0.98)
14	M20x1.5	ER-CM-MT14-MS20	48.0 (1.89)	14.0 (0.55)	24.4 (0.96)	11.1 (0.44)	25.0 (0.98)	25.0 (0.98)	25.0 (0.98)
16	M20x1.5	ER-CM-MT16-MS20	48.0 (1.89)	14.0 (0.55)	24.4 (0.96)	12.0 (0.47)	25.0 (0.98)	25.0 (0.98)	25.0 (0.98)
18	M20x1.5	ER-CM-MT18-MS20	48.5 (1.91)	14.0 (0.55)	24.4 (0.96)	12.0 (0.47)	30.0 (1.18)	27.0 (1.06)	25.0 (0.98)
20	M20x1.5	ER-CM-MT20-MS20	50.0 (1.97)	14.0 (0.55)	26.0 (1.02)	12.0 (0.47)	32.0 (1.26)	30.0 (1.18)	25.0 (0.98)
22	M24x1.5	ER-CM-MT22-MS24	50.5 (1.99)	14.0 (0.55)	26.0 (1.02)	15.0 (0.59)	32.0 (1.26)	30.0 (1.18)	32.0 (1.26)
25	M27x2	ER-CM-MT25-MS27	57.5 (2.26)	16.0 (0.63)	31.3 (1.23)	16.8 (0.66)	38.0 (1.50)	35.0 (1.38)	32.0 (1.26)



ШТУЦЕР ДЛЯ УСТАНОВКИ ТЕРМОПАРЫ

Дюймовая труба - Резьба NPT

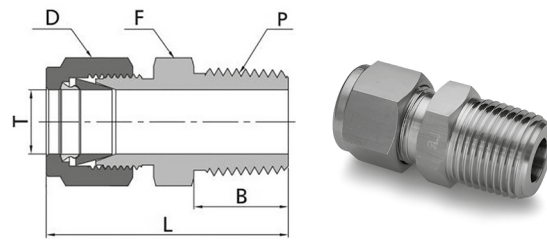

Технические характеристики

D нар. трубы T (дюймы)	Размер P-NPT	Артикул	Габариты, дюймы (мм)			
			L	B	C	D
1/16	1/16	ER-TCM-FT1-MN1	0.94 (23.9)	0.38 (9.7)	0.31 (7.9)	0.31 (7.9)
1/16	1/8	ER-TCM-FT1-MN2	1.03 (26.2)	0.38 (9.7)	0.31 (7.9)	0.44 (11.1)
1/8	1/16	ER-TCM-FT2-MN1	1.17 (29.7)	0.38 (9.7)	0.44 (11.1)	0.44 (11.1)
1/8	1/8	ER-TCM-FT2-MN2	1.20 (30.5)	0.38 (9.7)	0.44 (11.1)	0.44 (11.1)
1/8	1/4	ER-TCM-FT2-MN4	1.40 (35.6)	0.56 (14.2)	0.44 (11.1)	0.56 (14.3)
3/16	1/8	ER-TCM-FT3-MN2	1.23 (31.2)	0.38 (9.7)	0.50 (12.7)	0.44 (11.1)
3/16	1/4	ER-TCM-FT3-MN4	1.43 (36.3)	0.56 (14.2)	0.50 (12.7)	0.56 (14.3)
1/4	1/8	ER-TCM-FT4-MN2	1.29 (32.8)	0.38 (9.7)	0.56 (14.3)	0.50 (12.7)
1/4	1/4	ER-TCM-FT4-MN4	1.49 (37.8)	0.56 (14.2)	0.56 (14.3)	0.56 (14.3)
1/4	3/8	ER-TCM-FT4-MN6	1.51 (38.4)	0.56 (14.2)	0.56 (14.3)	0.69 (17.5)
1/4	1/2	ER-TCM-FT4-MN8	1.76 (44.7)	0.75 (19.1)	0.56 (14.3)	0.87 (22.2)
5/16	1/4	ER-TCM-FT5-MN4	1.52 (38.6)	0.56 (14.2)	0.63 (15.9)	0.56 (14.3)
3/8	1/4	ER-TCM-FT6-MN4	1.57 (39.9)	0.56 (14.2)	0.69 (17.5)	0.63 (15.9)
3/8	3/8	ER-TCM-FT6-MN6	1.57 (39.9)	0.56 (14.2)	0.69 (17.5)	0.69 (17.5)
3/8	1/2	ER-TCM-FT6-MN8	1.82 (46.2)	0.75 (19.1)	0.69 (17.5)	0.87 (22.2)
1/2	1/2	ER-TCM-FT8-MN8	1.93 (49.0)	0.75 (19.1)	0.87 (22.2)	0.87 (22.2)
1/2	3/4	ER-TCM-FT8-MN12	1.99 (50.5)	0.75 (19.1)	0.87 (22.2)	1.06 (27.0)
5/8	3/4	ER-TCM-FT10-MN12	1.99 (50.5)	0.75 (19.1)	1.00 (25.4)	1.06 (27.0)
3/4	3/4	ER-TCM-FT12-MN12	1.99 (50.5)	0.75 (19.1)	1.13 (28.6)	1.06 (27.0)
1	1	ER-TCM-FT16-MN16	2.45 (62.2)	0.94 (23.9)	1.50 (38.1)	1.37 (34.9)

Метрическая труба - Резьба NPT

Технические характеристики

D нар. трубы T (мм)	Размер P-NPT	Артикул	Габариты, мм (дюймы)			
			L	B	C	D
2	1/8	ER-TCM-MT2-MN2	30.5 (1.20)	9.7 (0.38)	12.0 (0.47)	12.0 (0.47)
3	1/8	ER-TCM-MT3-MN2	30.5 (1.20)	9.7 (0.38)	12.0 (0.47)	12.0 (0.47)
3	1/4	ER-TCM-MT3-MN4	35.6 (1.40)	14.2 (0.56)	12.0 (0.47)	14.0 (0.55)
4	1/8	ER-TCM-MT4-MN2	31.2 (1.23)	9.7 (0.38)	12.0 (0.47)	12.0 (0.47)
4	1/4	ER-TCM-MT4-MN4	36.3 (1.43)	14.2 (0.56)	12.0 (0.47)	14.0 (0.55)
6	1/8	ER-TCM-MT6-MN2	32.8 (1.29)	9.7 (0.38)	14.0 (0.55)	14.0 (0.55)
6	1/4	ER-TCM-MT6-MN4	37.9 (1.49)	14.2 (0.56)	14.0 (0.55)	14.0 (0.55)
8	1/4	ER-TCM-MT8-MN4	38.7 (1.52)	14.2 (0.56)	16.0 (0.63)	15.0 (0.59)
8	3/8	ER-TCM-MT8-MN6	39.3 (1.55)	14.2 (0.56)	16.0 (0.63)	18.0 (0.71)
10	3/8	ER-TCM-MT10-MN6	40.9 (1.61)	14.2 (0.56)	19.0 (0.75)	18.0 (0.71)
10	1/2	ER-TCM-MT10-MN8	46.5 (1.83)	19.1 (0.75)	19.0 (0.75)	22.0 (0.87)
12	3/8	ER-TCM-MT12-MN6	43.4 (1.71)	14.2 (0.56)	22.0 (0.87)	22.0 (0.87)
12	1/2	ER-TCM-MT12-MN8	49.0 (1.93)	19.1 (0.75)	22.0 (0.87)	22.0 (0.87)
12	3/4	ER-TCM-MT12-MN12	50.5 (1.99)	19.1 (0.75)	22.0 (0.87)	27.0 (1.06)
14	1/2	ER-TCM-MT14-MN8	49.0 (1.93)	19.1 (0.75)	25.0 (0.98)	24.0 (0.94)
14	3/4	ER-TCM-MT14-MN12	50.5 (1.99)	19.1 (0.75)	25.0 (0.98)	27.0 (1.06)
15	1/2	ER-TCM-MT15-MN8	49.0 (1.93)	19.1 (0.75)	25.0 (0.98)	24.0 (0.94)

ШТУЦЕР С ВНУТРЕННЕЙ РЕЗЬБОЙ

Дюймовая труба - Резьба NPT

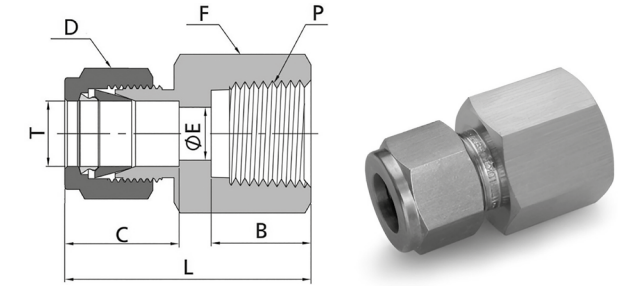

Технические характеристики

D нар. трубы T (дюймы)	Размер P-NPT	Артикул	Габариты, дюймы (мм)					
			L	B	C	E	D	F
1/16	1/16	ER-CF-FT1-FN1	0.93 (23.6)	0.39 (9.9)	0.34 (8.6)	0.05 (1.3)	0.31 (7.9)	0.44 (11.1)
1/16	1/8	ER-CF-FT1-FN2	0.96 (24.4)	0.41 (10.4)	0.34 (8.6)	0.05 (1.3)	0.31 (7.9)	0.56 (14.3)
1/8	1/8	ER-CF-FT2-FN2	1.13 (28.7)	0.41 (10.4)	0.50 (12.7)	0.09 (2.3)	0.44 (11.1)	0.56 (14.3)
1/8	1/4	ER-CF-FT2-FN4	1.32 (33.5)	0.59 (15.0)	0.50 (12.7)	0.09 (2.3)	0.44 (11.1)	0.75 (19.1)
3/16	1/8	ER-CF-FT3-FN2	1.17 (29.7)	0.41 (10.4)	0.54 (13.7)	0.12 (3.0)	0.50 (12.7)	0.56 (14.3)
1/4	1/8	ER-CF-FT4-FN2	1.23 (31.2)	0.41 (10.4)	0.60 (15.2)	0.19 (4.8)	0.56 (14.3)	0.56 (14.3)
1/4	1/4	ER-CF-FT4-FN4	1.41 (35.8)	0.59 (15.0)	0.60 (15.2)	0.19 (4.8)	0.56 (14.3)	0.75 (19.1)
1/4	3/8	ER-CF-FT4-FN6	1.48 (37.6)	0.59 (15.0)	0.60 (15.2)	0.19 (4.8)	0.56 (14.3)	0.87 (22.2)
5/16	1/8	ER-CF-FT5-FN2	1.26 (32.0)	0.41 (10.4)	0.64 (16.3)	0.25 (6.4)	0.63 (15.9)	0.56 (14.3)
5/16	1/4	ER-CF-FT5-FN4	1.45 (36.8)	0.59 (15.0)	0.64 (16.3)	0.25 (6.4)	0.63 (15.9)	0.75 (19.1)
3/8	1/8	ER-CF-FT6-FN2	1.29 (32.8)	0.41 (10.4)	0.66 (16.8)	0.28 (7.1)	0.69 (17.5)	0.63 (15.9)
3/8	1/4	ER-CF-FT6-FN4	1.48 (37.6)	0.59 (15.0)	0.66 (16.8)	0.28 (7.1)	0.69 (17.5)	0.75 (19.1)
3/8	3/8	ER-CF-FT6-FN6	1.54 (39.1)	0.59 (15.0)	0.66 (16.8)	0.28 (7.1)	0.69 (17.5)	0.87 (22.0)
3/8	1/2	ER-CF-FT6-FN8	1.73 (43.9)	0.78 (19.8)	0.66 (16.8)	0.28 (7.1)	0.69 (17.5)	1.06 (27.0)
1/2	1/4	ER-CF-FT8-FN4	1.59 (40.4)	0.59 (15.0)	0.90 (22.9)	0.41 (10.4)	0.87 (22.2)	0.81 (20.6)
1/2	3/8	ER-CF-FT8-FN6	1.65 (41.9)	0.59 (15.0)	0.90 (22.9)	0.41 (10.4)	0.87 (22.2)	0.87 (22.2)
1/2	1/2	ER-CF-FT8-FN8	1.84 (46.7)	0.78 (19.8)	0.90 (22.9)	0.41 (10.4)	0.87 (22.2)	1.06 (27.0)
1/2	3/4	ER-CF-FT8-FN12	1.90 (48.3)	0.81 (20.6)	0.90 (22.9)	0.41 (10.4)	0.87 (22.2)	1.31 (33.3)
5/8	1/2	ER-CF-FT10-FN8	1.84 (46.7)	0.78 (19.8)	0.96 (24.4)	0.50 (12.7)	1.00 (25.4)	1.06 (27.0)
3/4	1/2	ER-CF-FT12-FN8	1.84 (46.7)	0.78 (19.8)	0.96 (24.4)	0.62 (15.7)	1.13 (28.6)	1.06 (27.0)
3/4	3/4	ER-CF-FT12-FN12	1.90 (48.3)	0.81 (20.6)	0.96 (24.4)	0.62 (15.7)	1.13 (28.6)	1.31 (33.3)
7/8	3/4	ER-CF-FT14-FN12	1.96 (49.8)	0.81 (20.6)	1.02 (25.9)	0.72 (18.3)	1.25 (31.8)	1.31 (33.3)
1	3/4	ER-CF-FT16-FN12	2.10 (53.3)	0.81 (20.6)	1.23 (31.2)	0.88 (22.4)	1.50 (38.1)	1.37 (34.9)
1	1	ER-CF-FT16-FN16	2.45 (62.2)	1.00 (25.4)	1.23 (31.2)	0.88 (22.4)	1.50 (38.1)	1.63 (41.3)
1 1/4	1 1/4	ER-CF-FT20-FN20	2.94 (74.7)	1.00 (25.4)	1.62 (41.1)	1.09 (27.7)	1.87 (47.6)	2.13 (54.0)
1 1/2	1 1/2	ER-CF-FT24-FN24	3.30 (83.8)	1.09 (27.7)	1.97 (50.0)	1.43 (36.3)	2.25 (57.2)	2.37 (60.3)
2	2	ER-CF-FT32-FN32	4.00 (101.6)	1.13 (28.8)	1.81 (67.6)	2.66 (46.0)	3.00 (76.2)	2.75 (70.0)

Дюймовая труба

Коническая резьба BSPT (RT)

Технические характеристики

D нар. трубы T (дюймы)	Размер P-RT	Артикул	Габариты, дюймы (мм)					
			L	B	C	E	D	F
1/4	1/8	ER-CF-FT4-RT2	1.23 (31.2)	0.41 (10.4)	0.60 (15.2)	0.19 (4.8)	0.56 (14.3)	0.56 (14.3)
1/4	1/4	ER-CF-FT4-RT4	1.41 (35.8)	0.59 (15.0)	0.60 (15.2)	0.19 (4.8)	0.56 (14.3)	0.75 (19.1)
1/4	3/8	ER-CF-FT4-RT6	1.48 (37.6)	0.59 (15.0)	0.60 (15.2)	0.19 (4.8)	0.56 (14.3)	0.87 (22.2)
1/4	1/2	ER-CF-FT4-RT8	1.67 (42.4)	0.78 (19.8)	0.60 (15.2)	0.19 (4.8)	0.56 (14.3)	1.06 (27.0)
3/8	1/4	ER-CF-FT6-RT4	1.48 (37.6)	0.59 (15.0)	0.66 (16.8)	0.28 (7.1)	0.69 (17.5)	0.75 (19.1)
3/8	3/8	ER-CF-FT6-RT6	1.54 (39.1)	0.59 (15.0)	0.66 (16.8)	0.28 (7.1)	0.69 (17.5)	0.87 (22.2)
3/8	1/2	ER-CF-FT6-RT8	1.73 (43.9)	0.78 (19.8)	0.66 (16.8)	0.28 (7.1)	0.69 (17.5)	1.06 (27.0)
1/2	1/4	ER-CF-FT8-RT4	1.59 (40.4)	0.59 (15.0)	0.90 (22.9)	0.41 (10.4)	0.87 (22.2)	0.81 (20.6)
1/2	3/8	ER-CF-FT8-RT6	1.65 (41.9)	0.59 (15.0)	0.90 (22.9)	0.41 (10.4)	0.87 (22.2)	0.87 (22.2)
1/2	1/2	ER-CF-FT8-RT8	1.84 (46.7)	0.78 (19.8)	0.90 (22.9)	0.41 (10.4)	0.87 (22.2)	1.06 (27.0)

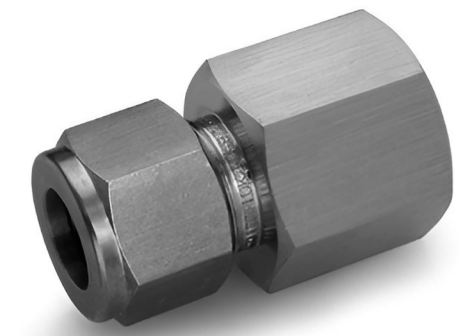
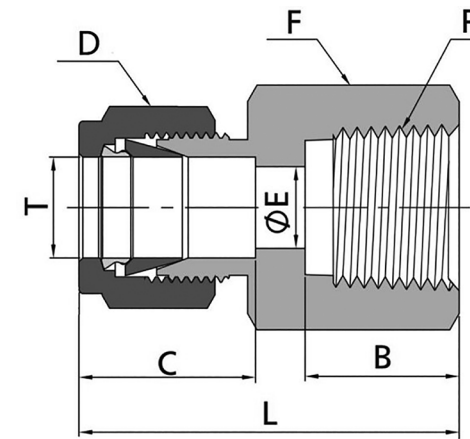
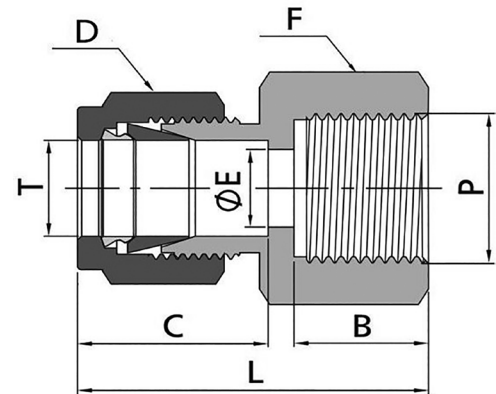
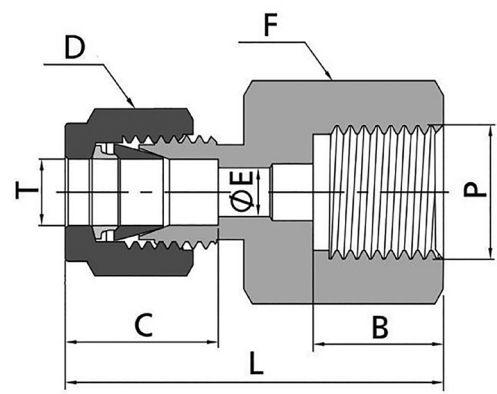

Дюймовая труба

Цилиндрическая резьба ISO (RG)

Технические характеристики

D нар. трубы T (дюймы)	Размер P-RG	Артикул	Габариты, дюймы (мм)					
			L	B	C	E	D	F
1/8	1/4	ER-CF-FT2-FG4	1.39 (35.3)	0.51 (12.9)	0.50 (12.7)	0.09 (2.3)	0.44 (11.1)	0.75 (19.1)
1/8	3/8	ER-CF-FT2-FG6	1.52 (38.7)	0.56 (14.2)	0.50 (12.7)	0.09 (2.3)	0.44 (11.1)	0.94 (23.8)
1/4	1/4	ER-CF-FT4-FG4	1.48 (37.6)	0.51 (12.9)	0.60 (15.2)	0.19 (4.8)	0.56 (14.3)	0.75 (19.1)
1/4	3/8	ER-CF-FT4-FG6	1.48 (37.6)	0.56 (14.2)	0.60 (15.2)	0.19 (4.8)	0.56 (14.3)	0.94 (23.8)
1/4	1/2	ER-CF-FT4-FG8	1.71 (43.4)	0.74 (18.8)	0.60 (15.2)	0.19 (4.8)	0.56 (14.3)	1.06 (27.0)
5/16	1/4	ER-CF-FT5-FG4	1.51 (38.4)	0.51 (12.9)	0.64 (16.3)	0.22 (5.6)	0.63 (15.9)	0.75 (19.1)
5/16	3/8	ER-CF-FT5-FG6	1.54 (39.2)	0.56 (14.2)	0.64 (16.3)	0.25 (6.4)	0.63 (15.9)	0.94 (23.8)
5/16	1/2	ER-CF-FT5-FG8	1.61 (40.9)	0.74 (18.8)	0.64 (16.3)	0.28 (7.1)	0.63 (15.9)	1.06 (27.0)
3/8	1/4	ER-CF-FT6-FG4	1.54 (39.1)	0.51 (12.9)	0.66 (16.8)	0.22 (5.6)	0.69 (17.5)	0.75 (19.1)
3/8	3/8	ER-CF-FT6-FG6	1.52 (38.6)	0.56 (14.2)	0.66 (16.8)	0.21 (5.4)	0.69 (17.5)	0.94 (23.8)
3/8	1/2	ER-CF-FT6-FG8	1.65 (41.9)	0.74 (18.8)	0.66 (16.8)	0.28 (7.1)	0.69 (17.5)	1.06 (27.0)
1/2	1/4	ER-CF-FT8-FG4	1.65 (41.9)	0.51 (12.9)	0.90 (22.9)	0.22 (5.6)	0.87 (22.2)	0.87 (22.2)
1/2	3/8	ER-CF-FT8-FG6	1.75 (44.5)	0.56 (14.2)	0.90 (22.9)	0.25 (6.4)	0.87 (22.2)	0.94 (23.8)
1/2	1/2	ER-CF-FT8-FG8	1.90 (48.3)	0.74 (18.8)	0.90 (22.9)	0.28 (7.1)	0.87 (22.2)	1.06 (27.0)

Дюймовая труба - Метрическая резьба

Технические характеристики

D нар. трубы T (дюймы)	Размер P-RG	Артикул	Габариты, дюймы (мм)					
			L	B	C	E	D	F
1/8	M14 x 1.5	ER-CF-FT2-FM14	1.27 (32.3)	0.51 (13.0)	0.50 (12.7)	0.09 (2.3)	0.44 (11.1)	0.75 (19.1)
1/8	M16 x 1.5	ER-CF-FT2-FM16	1.31 (33.3)	0.55 (14.0)	0.50 (12.7)	0.09 (2.3)	0.44 (11.1)	0.87 (22.2)
1/8	M18 x 1.5	ER-CF-FT2-FM18	1.35 (34.3)	0.59 (15.0)	0.50 (12.7)	0.09 (2.3)	0.44 (11.1)	1.00 (25.4)
1/4	M16 x 1.5	ER-CF-FT4-FM16	1.41 (35.8)	0.55 (14.0)	0.60 (15.2)	0.19 (4.8)	0.56 (14.3)	0.87 (22.2)
1/4	M18 x 1.5	ER-CF-FT4-FM18	1.45 (36.8)	0.59 (15.0)	0.60 (15.2)	0.19 (4.8)	0.56 (14.3)	1.00 (25.4)
1/4	M20 x 1.5	ER-CF-FT4-FM20	1.49 (37.8)	0.63 (16.0)	0.60 (15.2)	0.19 (4.8)	0.56 (14.3)	1.06 (27.0)
3/8	M14 x 1.5	ER-CF-FT6-FM14	1.46 (37.1)	0.51 (13.0)	0.66 (16.8)	0.28 (7.1)	0.69 (17.5)	0.75 (19.1)
3/8	M16 x 1.5	ER-CF-FT6-FM16	1.48 (37.5)	0.55 (14.0)	0.66 (16.8)	0.28 (7.1)	0.69 (17.5)	0.87 (22.2)
3/8	M18 x 1.5	ER-CF-FT6-FM18	1.52 (38.5)	0.59 (15.0)	0.66 (16.8)	0.28 (7.1)	0.69 (17.5)	1.00 (25.4)
3/8	M20 x 1.5	ER-CF-FT6-FM20	1.56 (39.5)	0.63 (16.0)	0.66 (16.8)	0.28 (7.1)	0.69 (17.5)	1.06 (27.0)
1/2	M16 x 1.5	ER-CF-FT8-FM16	1.63 (41.4)	0.55 (14.0)	0.90 (22.9)	0.33 (8.4)	0.87 (22.2)	0.87 (22.2)
1/2	M18 x 1.5	ER-CF-FT8-FM18	1.67 (42.4)	0.59 (15.0)	0.90 (22.9)	0.38 (9.6)	0.87 (22.2)	1.00 (25.4)
1/2	M20 x 1.5	ER-CF-FT8-FM20	1.71 (43.4)	0.63 (16.0)	0.90 (22.9)	0.41 (10.4)	0.87 (22.2)	1.06 (27.0)
1/2	M22 x 1.5	ER-CF-FT8-FM22	1.75 (44.4)	0.67 (17.0)	0.90 (22.9)	0.41 (10.4)	0.87 (22.2)	1.06 (27.0)

Метрическая труба - Резьба NPT

Технические характеристики

D нар. трубы T (мм)	Размер P-NPT	Артикул	Габариты, мм (дюймы)					
			L	B	C	E	D	F
3	1/8	ER-CF-MT3-FN2	28.7 (1.13)	10.4 (0.41)	12.9 (0.51)	2.4 (0.09)	12.0 (0.47)	14.0 (0.55)
3	1/4	ER-CF-MT3-FN4	33.5 (1.32)	15.0 (0.59)	12.9 (0.51)	2.4 (0.09)	12.0 (0.47)	19.0 (0.75)
4	1/8	ER-CF-MT4-FN2	29.7 (1.17)	10.4 (0.41)	13.7 (0.54)	2.4 (0.09)	12.0 (0.47)	14.0 (0.55)
6	1/8	ER-CF-MT6-FN2	31.3 (1.23)	10.4 (0.41)	15.3 (0.60)	4.8 (0.19)	14.0 (0.55)	14.0 (0.55)
6	1/4	ER-CF-MT6-FN4	35.8 (1.41)	15.0 (0.59)	15.3 (0.60)	4.8 (0.19)	14.0 (0.55)	19.0 (0.75)
6	3/8	ER-CF-MT6-FN6	37.7 (1.48)	15.0 (0.59)	15.3 (0.60)	4.8 (0.19)	14.0 (0.55)	22.0 (0.87)
6	1/2	ER-CF-MT6-FN8	42.5 (1.67)	19.8 (0.78)	15.3 (0.60)	4.8 (0.19)	14.0 (0.55)	27.0 (1.06)
8	1/8	ER-CF-MT8-FN2	32.1 (1.26)	10.4 (0.41)	16.2 (0.64)	4.8 (0.19)	16.0 (0.63)	15.0 (0.59)
8	1/4	ER-CF-MT8-FN4	37.0 (1.46)	15.0 (0.59)	16.2 (0.64)	6.4 (0.25)	16.0 (0.63)	19.0 (0.75)
8	3/8	ER-CF-MT8-FN6	38.5 (1.52)	15.0 (0.59)	16.2 (0.64)	6.4 (0.25)	16.0 (0.63)	22.0 (0.87)
8	1/2	ER-CF-MT8-FN8	43.3 (1.70)	19.8 (0.78)	16.2 (0.64)	6.4 (0.25)	16.0 (0.63)	27.0 (1.06)
10	1/8	ER-CF-MT10-FN2	33.0 (1.30)	10.4 (0.41)	17.2 (0.68)	4.8 (0.19)	19.0 (0.75)	15.0 (0.59)
10	1/4	ER-CF-MT10-FN4	37.8 (1.49)	15.0 (0.59)	17.2 (0.68)	7.9 (0.31)	19.0 (0.75)	19.0 (0.75)
10	3/8	ER-CF-MT10-FN6	39.4 (1.55)	15.0 (0.59)	17.2 (0.68)	7.9 (0.31)	19.0 (0.75)	22.0 (0.87)
10	1/2	ER-CF-MT10-FN8	44.2 (1.74)	19.8 (0.78)	17.2 (0.68)	7.9 (0.31)	19.0 (0.75)	27.0 (1.06)
12	1/4	ER-CF-MT12-FN4	40.3 (1.59)	15.0 (0.59)	22.8 (0.90)	7.9 (0.31)	22.0 (0.87)	22.0 (0.87)
12	3/8	ER-CF-MT12-FN6	41.9 (1.65)	15.0 (0.59)	22.8 (0.90)	9.5 (0.37)	22.0 (0.87)	22.0 (0.87)
12	1/2	ER-CF-MT12-FN8	46.7 (1.84)	19.8 (0.78)	22.8 (0.90)	9.5 (0.37)	22.0 (0.87)	27.0 (1.06)
12	3/4	ER-CF-MT12-FN12	49.7 (1.96)	20.6 (0.81)	22.8 (0.90)	9.5 (0.37)	22.0 (0.87)	35.0 (1.38)
14	3/4	ER-CF-MT14-FN12	49.7 (1.96)	20.6 (0.81)	24.4 (0.96)	11.1 (0.44)	25.0 (0.98)	35.0 (1.38)
15	1/2	ER-CF-MT15-FN8	46.7 (1.84)	19.8 (0.78)	24.4 (0.96)	11.9 (0.47)	25.0 (0.98)	27.0 (1.06)
16	3/8	ER-CF-MT16-FN6	41.9 (1.65)	15.0 (0.59)	24.4 (0.96)	9.5 (0.37)	25.0 (0.98)	27.0 (1.06)
16	1/2	ER-CF-MT16-FN8	46.9 (1.85)	19.8 (0.78)	24.4 (0.96)	11.9 (0.47)	25.0 (0.98)	27.0 (1.06)
20	1/2	ER-CF-MT20-FN8	47.9 (1.89)	19.8 (0.78)	26.0 (1.02)	11.9 (0.47)	32.0 (1.26)	30.0 (1.18)
20	3/4	ER-CF-MT20-FN12	49.7 (1.96)	20.6 (0.81)	26.0 (1.02)	15.9 (0.63)	32.0 (1.26)	35.0 (1.38)
22	3/4	ER-CF-MT22-FN12	49.7 (1.96)	20.6 (0.81)	26.0 (1.02)	15.9 (0.63)	32.0 (1.26)	35.0 (1.38)
22	1	ER-CF-MT22-FN16	57.9 (2.28)	25.4 (1.00)	26.0 (1.02)	18.3 (0.72)	32.0 (1.26)	41.0 (1.61)
25	3/4	ER-CF-MT25-FN12	53.4 (2.10)	20.6 (0.81)	31.3 (1.23)	15.9 (0.63)	38.0 (1.50)	35.0 (1.38)
25	1	ER-CF-MT25-FN16	62.3 (2.45)	25.4 (1.00)	31.3 (1.23)	21.8 (0.86)	38.0 (1.50)	41.0 (1.61)
32	1 1/4	ER-CF-MT32-FN20	74.7 (2.94)	25.4 (1.00)	41.1 (1.62)	27.7 (1.09)	50.0 (1.97)	55.0 (2.17)
38	1 1/2	ER-CF-MT38-FN24	83.8 (3.30)	27.7 (1.09)	50.0 (1.97)	36.3 (1.43)	55.0 (2.17)	60.0 (2.36)
50	2	ER-CF-MT50-FN32	101.6 (4.00)	28.8 (1.13)	65.0 (2.56)	45.2 (1.78)	75.0 (2.95)	70.7 (2.75)

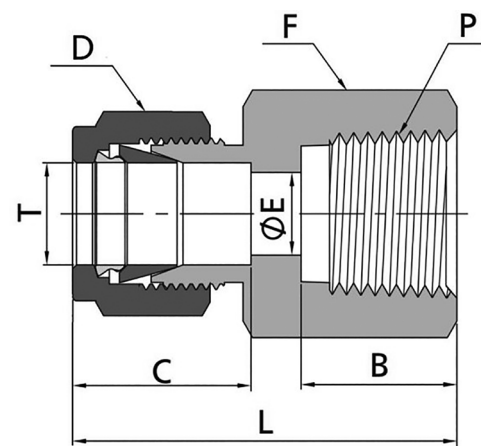

Метрическая труба

Коническая резьба BSPT (RT)

Технические характеристики

D нар. трубы T (мм)	Размер P-RT	Артикул	Габариты, мм (дюймы)					
			L	B	C	E	D	F
3	1/8	ER-CF-MT3-FR2	28.7 (1.13)	10.4 (0.41)	12.9 (0.51)	2.4 (0.09)	12.0 (0.47)	14.0 (0.55)
6	1/8	ER-CF-MT6-FR2	31.3 (1.23)	10.4 (0.41)	15.3 (0.60)	4.8 (0.19)	14.0 (0.55)	14.0 (0.55)
6	1/4	ER-CF-MT6FR4	35.8 (1.41)	15.0 (0.59)	15.3 (0.60)	4.8 (0.19)	14.0 (0.55)	19.0 (0.75)
6	3/8	ER-CF-MT6-FR6	36.9 (1.45)	15.0 (0.59)	15.3 (0.60)	4.8 (0.19)	14.0 (0.55)	22.0 (0.87)
6	1/2	ER-CF-MT6-FR8	42.5 (1.67)	19.8 (0.78)	15.3 (0.60)	4.8 (0.19)	14.0 (0.55)	27.0 (1.06)
8	1/8	ER-CF-MT8-FR2	32.1 (1.26)	10.4 (0.41)	16.2 (0.64)	6.4 (0.25)	16.0 (0.63)	15.0 (0.59)
8	1/4	ER-CF-MT8-FR4	37.0 (1.46)	15.0 (0.59)	16.2 (0.64)	6.4 (0.25)	16.0 (0.63)	19.0 (0.75)
8	3/8	ER-CF-MT8-FR6	38.5 (1.52)	15.0 (0.59)	16.2 (0.64)	6.4 (0.25)	16.0 (0.63)	22.0 (0.87)
8	1/2	ER-CF-MT8-FR8	43.3 (1.70)	19.8 (0.78)	16.2 (0.64)	6.4 (0.25)	16.0 (0.63)	27.0 (1.06)
10	1/8	ER-CF-MT10-FR2	33.0 (1.30)	10.4 (0.41)	17.2 (0.68)	7.9 (0.31)	19.0 (0.75)	18.0 (0.71)
10	1/4	ER-CF-MT10-FR4	37.8 (1.49)	15.0 (0.59)	17.2 (0.68)	7.9 (0.31)	19.0 (0.75)	19.0 (0.75)
10	3/8	ER-CF-MT10-FR6	39.4 (1.55)	15.0 (0.59)	17.2 (0.68)	7.9 (0.31)	19.0 (0.75)	22.0 (0.87)
10	1/2	ER-CF-MT10-FR8	44.2 (1.74)	19.8 (0.78)	17.2 (0.68)	7.9 (0.31)	19.0 (0.75)	27.0 (1.06)
12	1/8	ER-CF-MT12-FR2	35.5 (1.40)	10.4 (0.41)	22.8 (0.90)	8.3 (0.33)	22.0 (0.87)	22.0 (0.87)
12	1/4	ER-CF-MT12-FR4	40.3 (1.59)	15.0 (0.59)	22.8 (0.90)	9.5 (0.37)	22.0 (0.87)	22.0 (0.87)
12	3/8	ER-CF-MT12-FR6	41.9 (1.65)	15.0 (0.59)	22.8 (0.90)	9.5 (0.37)	22.0 (0.87)	22.0 (0.87)
12	1/2	ER-CF-MT12-FR8	46.7 (1.84)	19.8 (0.78)	22.8 (0.90)	9.5 (0.37)	22.0 (0.87)	27.0 (1.06)
12	3/4	ER-CF-MT12-FR12	49.0 (1.93)	20.6 (0.81)	22.8 (0.90)	9.5 (0.37)	22.0 (0.87)	35.0 (1.38)
15	1/2	ER-CF-MT15-FR8	46.7 (1.84)	19.8 (0.78)	24.4 (0.96)	11.9 (0.47)	25.0 (0.98)	27.0 (1.06)
16	1/2	ER-CF-MT16-FR8	48.4 (1.91)	19.8 (0.78)	24.4 (0.96)	11.9 (0.47)	25.0 (0.98)	27.0 (1.06)
16	3/4	ER-CF-MT16-FR12	49.7 (1.96)	20.6 (0.81)	24.4 (0.96)	12.7 (0.5)	25.0 (0.98)	35.0 (1.38)
20	1/2	ER-CF-MT20-FR8	47.9 (1.89)	19.8 (0.78)	26.0 (1.02)	11.9 (0.47)	32.0 (1.26)	30.0 (1.18)
20	3/4	ER-CF-MT20-FR12	49.7 (1.96)	20.6 (0.81)	26.0 (1.02)	15.9 (0.63)	32.0 (1.26)	35.0 (1.38)
22	3/4	ER-CF-MT22-FR12	49.7 (1.96)	20.6 (0.81)	26.0 (1.02)	15.9 (0.63)	32.0 (1.26)	35.0 (1.38)
22	1	ER-CF-MT22-FR16	57.9 (2.28)	25.4 (1.00)	26.0 (1.02)	18.3 (0.72)	32.0 (1.26)	41.0 (1.61)
25	3/4	ER-CF-MT25-FR12	53.4 (2.10)	20.6 (0.81)	31.3 (1.23)	15.9 (0.63)	38.0 (1.50)	35.0 (1.38)
25	1	ER-CF-MT25-FR16	62.3 (2.45)	25.4 (1.00)	31.3 (1.23)	21.8 (0.86)	38.0 (1.50)	41.0 (1.61)
25	3/4	ER-CF-MT25-FR12	53.4 (2.10)	20.6 (0.81)	31.3 (1.23)	15.9 (0.63)	38.0 (1.50)	35.0 (1.38)
25	1	ER-CF-MT25-FR16	62.3 (2.45)	25.4 (1.00)	31.3 (1.23)	21.8 (0.86)	38.0 (1.50)	41.0 (1.61)
32	1 1/4	ER-CF-MT32-FR20	74.7 (2.94)	25.4 (1.00)	41.1 (1.62)	27.7 (1.09)	50.0 (1.97)	55.0 (2.17)
38	1 1/2	ER-CF-MT38-FR24	83.8 (3.30)	27.7 (1.09)	50.0 (1.97)	36.3 (1.43)	55.0 (2.17)	60.0 (2.36)
50	2	ER-CF-MT50-FR32	101.6 (4.00)	28.8 (1.13)	65.0 (2.56)	45.2 (1.78)	75.0 (2.95)	70.7 (2.75)

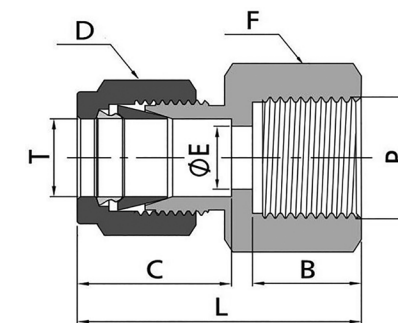

Метрическая труба

Цилиндрическая резьба BSPP (RG)

Технические характеристики

D нар. трубы T (мм)	Размер P-RG	Артикул	Габариты, мм (дюймы)					
			L	B	C	E	D	F
3	1/4	ER-CF-MT3-FG4	35.3 (1.39)	12.9 (0.51)	12.9 (0.51)	2.4 (0.09)	12.0 (0.47)	19.0 (0.75)
6	1/4	ER-CF-MT6-FG4	37.6 (1.48)	12.9 (0.51)	15.3 (0.60)	4.8 (0.19)	14.0 (0.55)	19.0 (0.75)
6	3/8	ER-CF-MT6-FG6	37.6 (1.48)	14.2 (0.56)	15.3 (0.60)	4.8 (0.19)	14.0 (0.55)	24.0 (0.94)
6	1/2	ER-CF-MT6-FG8	43.5 (1.71)	18.8 (0.74)	15.3 (0.60)	4.8 (0.19)	14.0 (0.55)	27.0 (1.06)
8	1/4	ER-CF-MT8-FG4	38.5 (1.52)	12.9 (0.51)	16.2 (0.64)	6.4 (0.25)	16.0 (0.63)	19.0 (0.75)
8	3/8	ER-CF-MT8-FG6	36.2 (1.43)	14.2 (0.56)	16.2 (0.64)	6.4 (0.25)	16.0 (0.63)	24.0 (0.94)
8	1/2	ER-CF-MT8-FG8	41.0 (1.61)	18.8 (0.74)	16.2 (0.64)	6.4 (0.25)	16.0 (0.63)	27.0 (1.06)
10	1/4	ER-CF-MT10-FG4	39.4 (1.55)	12.9 (0.51)	17.2 (0.68)	5.9 (0.23)	19.0 (0.75)	19.0 (0.75)
10	3/8	ER-CF-MT10-FG6	38.8 (1.53)	14.2 (0.56)	17.2 (0.68)	7.9 (0.31)	19.0 (0.75)	24.0 (0.94)
10	1/2	ER-CF-MT10-FG8	42.1 (1.66)	18.8 (0.74)	17.2 (0.68)	7.9 (0.31)	19.0 (0.75)	27.0 (1.06)
12	1/4	ER-CF-MT12-FG4	41.9 (1.65)	12.9 (0.51)	22.8 (0.90)	5.9 (0.23)	22.0 (0.87)	22.0 (0.87)
12	3/8	ER-CF-MT12-FG6	44.4 (1.75)	14.2 (0.56)	22.8 (0.90)	7.9 (0.31)	22.0 (0.87)	24.0 (0.94)
12	1/2	ER-CF-MT12-FG8	48.2 (1.90)	18.8 (0.74)	22.8 (0.90)	9.5 (0.37)	22.0 (0.87)	27.0 (1.06)
20	1/2	ER-CF-MT20-FG8	54.3 (2.14)	18.8 (0.74)	26.0 (1.02)	11.9 (0.47)	32.0 (1.26)	30.0 (1.18)
22	1/2	ER-CF-MT22-FG8	54.3 (2.14)	18.8 (0.74)	26.0 (1.02)	11.9 (0.47)	32.0 (1.26)	30.0 (1.18)

Метрическая труба - Метрическая резьба (MS)

Технические характеристики

D нар. трубы T (мм)	Размер P	Артикул	Габариты, мм (дюймы)					
			L	B	C	E	D	F
6	M10 x 1	ER-CF-MT6-FM10	32.7 (1.29)	11.0 (0.43)	15.3 (0.60)	4.0 (0.16)	14.0 (0.55)	16.0 (0.63)
6	M14 x 1.5	ER-CF-MT6-FM14	34.2 (1.35)	13.0 (0.51)	15.3 (0.60)	4.8 (0.19)	14.0 (0.55)	19.0 (0.75)
6	M20 x 1.5	ER-CF-MT6-FM20	37.7 (1.48)	16.0 (0.63)	15.3 (0.60)	4.8 (0.19)	14.0 (0.55)	27.0 (1.06)
8	M8 x 1	ER-CF-MT8-FM8	31.6 (1.24)	9.0 (0.35)	16.2 (0.64)	3.2 (0.13)	16.0 (0.63)	14.0 (0.55)
8	M10 x 1	ER-CF-MT8-FM10	33.6 (1.32)	11.0 (0.43)	16.2 (0.64)	4.0 (0.16)	16.0 (0.63)	16.0 (0.63)
8	M14 x 1.5	ER-CF-MT8-FM14	35.6 (1.40)	13.0 (0.51)	16.2 (0.64)	6.0 (0.24)	16.0 (0.63)	19.0 (0.75)
8	M20 x 1.5	ER-CF-MT8-FM20	38.6 (1.52)	16.0 (0.63)	16.2 (0.64)	6.4 (0.25)	16.0 (0.63)	27.0 (1.06)
10	M16 x 1.5	ER-CF-MT10-FM16	38.1 (1.50)	14.0 (0.55)	17.2 (0.68)	7.9 (0.31)	19.0 (0.75)	22.0 (0.87)
12	M20 x 1.5	ER-CF-MT12-FM20	44.9 (1.77)	16.0 (0.63)	22.8 (0.90)	9.5 (0.37)	22.0 (0.87)	27.0 (1.06)
14	M10 x 1	ER-CF-MT14-FM10	42.5 (1.67)	11.0 (0.43)	24.4 (0.96)	4.0 (0.16)	25.0 (0.98)	24.0 (0.94)
14	M20 x 1.5	ER-CF-MT14-FM20	44.9 (1.77)	16.0 (0.63)	24.4 (0.96)	10.8 (0.43)	25.0 (0.98)	27.0 (1.06)
14	M22 x 1.5	ER-CF-MT14-FM22	45.9 (1.81)	17.0 (0.67)	24.4 (0.96)	11.1 (0.44)	25.0 (0.98)	27.0 (1.06)
16	M20 x 1.5	ER-CF-MT16-FM20	44.9 (1.77)	16.0 (0.63)	24.4 (0.96)	10.8 (0.43)	26.0 (1.02)	27.0 (1.06)
20	M20 x 1.5	ER-CF-MT20-FM20	46.5 (1.83)	16.0 (0.63)	26.0 (1.02)	10.8 (0.43)	32.0 (1.26)	30.0 (1.18)
25	M27 x 2	ER-CF-MT25-FM27	54.4 (2.14)	18.0 (0.71)	31.3 (1.23)	16.1 (0.63)	38.0 (1.50)	35.0 (1.38)

МУФТА С МОНТАЖНОЙ ГАЙКОЙ

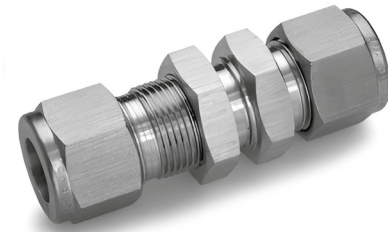
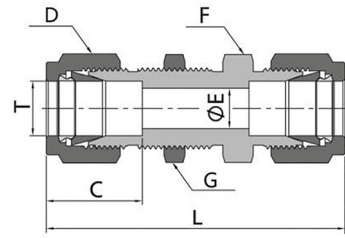

Дюймовая труба

Технические характеристики

D нар. трубы T (дюймы)	Артикул	Габариты, дюймы (мм)						Размер отверстия панели, дюймы (мм)	Макс. толщина панели, дюймы (мм)
		L	C	E	D	F	G		
1/16	ER-BU-FT1	1.24 (31.5)	0.34 (8.6)	0.05 (1.3)	0.31 (7.9)	0.31 (7.9)	0.31 (7.9)	0.20 (5.2)	0.12 (3.0)
1/8	ER-BU-FT2	2.02 (51.3)	0.50 (12.7)	0.09 (2.3)	0.44 (11.1)	0.50 (12.7)	0.50 (12.7)	0.33 (8.3)	0.50 (12.7)
3/16	ER-BU-FT3	2.11 (53.6)	0.54 (13.7)	0.12 (3.0)	0.50 (12.7)	0.56 (14.3)	0.56 (14.3)	0.39 (9.9)	0.50 (12.7)
1/4	ER-BU-FT4	2.27 (57.7)	0.60 (15.2)	0.19 (4.8)	0.56 (14.3)	0.63 (15.9)	0.63 (15.9)	0.45 (11.5)	0.40 (10.2)
5/16	ER-BU-FT5	2.39 (60.7)	0.64 (16.3)	0.25 (6.4)	0.63 (15.9)	0.69 (17.5)	0.69 (17.5)	0.52 (13.1)	0.44 (11.2)
3/8	ER-BU-FT6	2.45 (62.2)	0.66 (16.8)	0.28 (7.1)	0.69 (17.5)	0.75 (19.1)	0.75 (19.1)	0.58 (14.7)	0.44 (11.2)
1/2	ER-BU-FT8	2.80 (71.1)	0.90 (22.9)	0.41 (10.4)	0.87 (22.2)	0.94 (23.8)	0.94 (23.8)	0.76 (19.4)	0.50 (12.7)
5/8	ER-BU-FT10	2.86 (72.6)	0.96 (24.4)	0.50 (12.7)	1.00 (25.4)	1.06 (27.0)	1.06 (27.0)	0.89 (22.6)	0.50 (12.7)
3/4	ER-BU-FT12	3.11 (79.0)	0.96 (24.4)	0.62 (15.7)	1.13 (28.6)	1.19 (30.2)	1.19 (30.2)	1.02 (25.8)	0.66 (16.8)
7/8	ER-BU-FT14	3.33 (84.6)	1.02 (25.9)	0.72 (18.3)	1.25 (31.8)	1.31 (33.3)	1.37 (34.9)	1.14 (29.0)	0.75 (19.1)
1	ER-BU-FT16	3.77 (95.8)	1.23 (31.2)	0.88 (22.4)	1.50 (38.1)	1.63 (41.3)	1.63 (41.3)	1.33 (33.7)	0.75 (19.1)
1 1/4	ER-BU-FT20	4.85 (123.2)	1.62 (41.1)	1.09 (27.8)	1.87 (47.6)	1.87 (47.6)	1.87 (47.6)	1.64 (41.7)	0.75 (19.1)
1 1/2	ER-BU-FT24	5.48 (139.2)	1.97 (50.0)	1.34 (34.0)	2.25 (57.2)	2.25 (57.2)	2.25 (57.2)	1.95 (49.6)	0.75 (19.1)
2	ER-BU-FT32	7.10 (180.3)	2.66 (67.6)	1.81 (46.0)	3.00 (76.2)	3.00 (76.2)	3.00 (76.2)	2.28 (57.9)	0.75 (19.1)

Метрическая труба

Технические характеристики

D нар. трубы T (мм)	Артикул	Габариты, мм (дюймы)						Размер отверстия панели, мм (дюймы)	Макс. толщина панели, мм (дюймы)
		L	C	E	D	F	G		
3	ER-BU-MT3	51.3 (2.02)	12.9 (0.51)	2.4 (0.09)	12.0 (0.47)	14.0 (0.55)	14.0 (0.55)	8.3 (0.33)	12.7 (0.50)
4	ER-BU-MT4	53.6 (2.11)	13.7 (0.54)	2.4 (0.09)	12.0 (0.47)	14.0 (0.55)	14.0 (0.55)	9.9 (0.39)	12.7 (0.50)
6	ER-BU-MT6	57.7 (2.27)	15.3 (0.60)	4.8 (0.19)	14.0 (0.55)	16.0 (0.63)	16.0 (0.63)	11.5 (0.45)	10.2 (0.40)
8	ER-BU-MT8	61.0 (2.40)	16.2 (0.64)	6.4 (0.25)	16.0 (0.63)	18.0 (0.71)	18.0 (0.71)	13.1 (0.52)	11.2 (0.44)
10	ER-BU-MT10	63.7 (2.51)	17.2 (0.68)	7.9 (0.31)	19.0 (0.75)	22.0 (0.87)	22.0 (0.87)	16.3 (0.64)	11.2 (0.44)
12	ER-BU-MT12	71.0 (2.80)	22.8 (0.90)	9.5 (0.37)	22.0 (0.87)	24.0 (0.94)	24.0 (0.94)	19.5 (0.77)	12.7 (0.50)
14	ER-BU-MT14	72.5 (2.85)	24.4 (0.96)	11.1 (0.44)	25.0 (0.98)	27.0 (1.06)	27.0 (1.06)	22.5 (0.89)	12.7 (0.50)
15	ER-BU-MT15	72.5 (2.85)	24.4 (0.96)	11.9 (0.47)	25.0 (0.98)	27.0 (1.06)	27.0 (1.06)	22.8 (0.90)	12.7 (0.50)
16	ER-BU-MT16	72.5 (2.85)	24.4 (0.96)	12.7 (0.50)	25.0 (0.98)	27.0 (1.06)	27.0 (1.06)	22.8 (0.90)	12.7 (0.50)
18	ER-BU-MT18	78.9 (3.11)	24.4 (0.96)	15.1 (0.59)	30.0 (1.18)	30.0 (1.18)	30.0 (1.18)	26.0 (1.02)	16.8 (0.66)
20	ER-BU-MT20	84.5 (3.33)	26.0 (1.02)	15.9 (0.63)	32.0 (1.26)	35.0 (1.38)	35.0 (1.38)	29.0 (1.14)	19.0 (0.75)
25	ER-BU-MT25	96.0 (3.78)	31.3 (1.23)	21.8 (0.86)	38.0 (1.50)	41.0 (1.61)	41.0 (1.61)	34.0 (1.34)	19.0 (0.75)
30	ER-BU-MT30	124.0 (4.88)	39.6 (1.56)	26.2 (1.03)	50.0 (1.97)	50.0 (1.97)	50.0 (1.97)	40.5 (1.59)	19.0 (0.75)
32	ER-BU-MT32	128.0 (5.04)	42.0 (1.65)	28.6 (1.13)	50.0 (1.97)	50.0 (1.97)	50.0 (1.97)	42.5 (1.67)	19.0 (0.75)
38	ER-BU-MT38	145.0 (5.71)	49.4 (1.94)	33.7 (1.33)	60.0 (2.36)	60.0 (2.36)	60.0 (2.36)	50.5 (1.99)	19.0 (0.75)
50	ER-BU-MT38	180.0 (7.08)	65.0 (2.56)	45.2 (1.78)	75.0 (2.95)	75.0 (2.95)	75.0 (2.95)	57.9 (2.28)	19.0 (0.75)

МУФТА ПЕРЕХОДНАЯ С МОНТАЖНОЙ ГАЙКОЙ

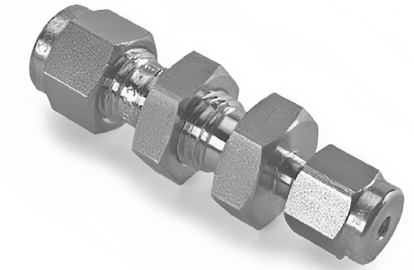
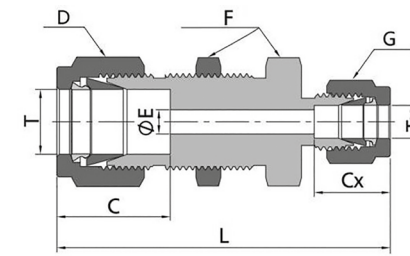

Дюймовая труба

Технические характеристики

D нар. трубы T (дюймы)	Труба Tx O.D. (дюймы)	Артикул	Габариты, дюймы (мм)						Размер отверстия панели, дюймы (мм)	Макс. толщина панели, дюймы (мм)	
			L	C	E	D	F	Cx			G
1/4	1/8	ER-BU-FT4-FT2	2.17 (55.1)	0.60 (15.2)	0.09 (2.3)	0.56 (14.3)	0.63 (15.9)	0.50 (12.7)	0.44 (11.1)	0.45 (11.5)	0.40 (10.2)
3/8	1/4	ER-BU-FT6-FT4	2.39 (60.7)	0.66 (16.8)	0.19 (4.8)	0.69 (17.5)	0.75 (19.1)	0.60 (15.2)	0.56 (14.3)	0.58 (14.7)	0.44 (11.2)
1/2	1/4	ER-BU-FT8-FT4	2.63 (66.8)	0.90 (22.9)	0.19 (4.8)	0.87 (22.2)	0.94 (23.8)	0.60 (15.2)	0.56 (14.3)	0.76 (19.4)	0.50 (12.7)

Метрическая труба

Технические характеристики

D нар. трубы T (мм)	Труба Tx O.D. (мм)	Артикул	Габариты, дюймы (мм)						Размер отверстия панели, дюймы (мм)	Макс. толщина панели, дюймы (мм)	
			L	C	E	D	F	Cx			G
6	3	ER-BU-MT6-MT3	55.1 (2.17)	15.3 (0.60)	2.4 (0.09)	14.0 (0.55)	16.0 (0.63)	12.9 (0.51)	12.0 (0.47)	11.5 (0.45)	10.2 (0.40)
8	6	ER-BU-MT8-MT6	60.1 (2.37)	16.2 (0.64)	4.8 (0.19)	16.0 (0.63)	18.0 (0.71)	15.3 (0.60)	14.0 (0.55)	13.1 (0.52)	11.2 (0.44)
12	8	ER-BU-MT12-MT8	67.6 (2.66)	22.8 (0.90)	6.4 (0.25)	22.0 (0.87)	24.0 (0.94)	16.2 (0.64)	16.0 (0.63)	19.5 (0.77)	12.7 (0.50)



ШТУЦЕР С МОНТАЖНОЙ ГАЙКОЙ И НАРУЖНОЙ РЕЗЬБОЙ

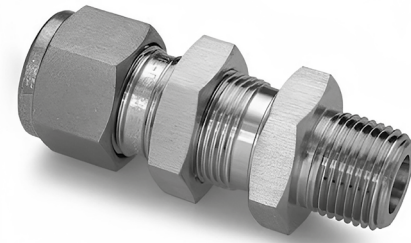
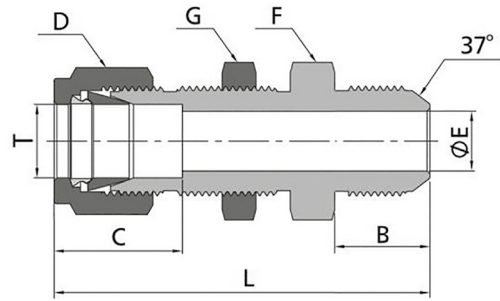

Дюймовая труба - Раструб 37 (AN)

Технические характеристики

D нар. трубы T (дюймы)	Размер соединения в раструб	Артикул	Габариты, дюймы (мм)							Размер отверстия панели, дюймы (мм)	Макс. толщина панели, дюймы (мм)
			L	B	C	E	D	F	G		
1/8	1/8	ER-BCM-FT2-AN2	1.91 (48.5)	0.45 (11.4)	0.50 (12.7)	0.06 (1.5)	0.44 (11.1)	0.50 (12.7)	0.50 (12.7)	0.33 (8.3)	0.50 (12.7)
1/8	1/4	ER-BCM-FT2-AN4	2.04 (51.8)	0.55 (14.0)	0.50 (12.7)	0.09 (2.3)	0.44 (11.1)	0.63 (15.9)	0.63 (15.9)	0.33 (8.3)	0.51 (12.7)
3/16	3/16	ER-BCM-FT3-AN3	1.98 (50.3)	0.48 (12.2)	0.54 (13.7)	0.09 (2.3)	0.50 (12.7)	0.56 (14.3)	0.56 (14.3)	0.39 (9.9)	0.50 (12.7)
1/4	1/4	ER-BCM-FT4-AN4	2.12 (53.8)	0.55 (14.0)	0.60 (15.2)	0.17 (4.3)	0.56 (14.3)	0.63 (15.9)	0.63 (15.9)	0.45 (11.5)	0.40 (10.2)
5/16	5/16	ER-BCM-FT5-AN5	2.21 (56.1)	0.55 (14.0)	0.64 (16.2)	0.23 (5.8)	0.63 (15.9)	0.69 (17.5)	0.69 (17.5)	0.52 (13.1)	0.56 (14.3)
3/8	1/4	ER-BCM-FT6-AN4	2.25 (57.2)	0.55 (14.0)	0.66 (16.8)	0.17 (4.3)	0.69 (17.5)	0.75 (19.1)	0.75 (19.1)	0.58 (14.7)	0.44 (11.2)
3/8	3/8	ER-BCM-FT6-AN6	2.25 (57.2)	0.56 (14.2)	0.66 (16.8)	0.28 (7.1)	0.69 (17.5)	0.75 (19.1)	0.75 (19.1)	0.58 (14.7)	0.44 (11.2)
1/2	1/2	ER-BCM-FT8-AN8	2.59 (65.8)	0.66 (16.8)	0.90 (22.8)	0.39 (9.9)	0.87 (22.2)	0.94 (23.8)	0.94 (23.8)	0.76 (19.4)	0.50 (12.7)
5/8	5/8	ER-BCM-FT10-AN10	2.74 (69.6)	0.76 (19.3)	0.96 (24.4)	0.48 (12.3)	1.00 (25.4)	1.06 (27.0)	1.06 (27.0)	0.89 (22.6)	0.59 (15.1)
3/4	3/4	ER-BCM-FT12-AN12	3.11 (79.0)	0.86 (21.8)	0.96 (24.4)	0.61 (15.5)	1.13 (28.6)	1.19 (30.2)	1.19 (30.2)	1.02 (25.8)	0.66 (16.8)
1	1	ER-BCM-FT16-AN16	3.64 (92.5)	0.91 (23.1)	1.23 (31.2)	0.84 (21.3)	1.50 (38.1)	1.63 (41.3)	1.63 (41.3)	1.33 (33.7)	0.75 (19.1)

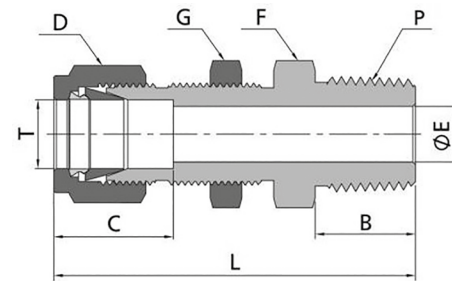

Дюймовая труба - Резьба NPT

Технические характеристики

D нар. трубы T (дюймы)	Размер P-NPT	Артикул	Габариты, дюймы (мм)							Размер отверстия панели, дюймы (мм)	Макс. толщина панели, дюймы (мм)
			L	B	C	E	D	F	G		
1/16	1/16	ER-BCM-FT1-MN1	1.19 (30.2)	0.38 (9.7)	0.34 (8.6)	0.05 (1.3)	0.31 (7.9)	0.31 (7.9)	0.31 (7.9)	0.20 (5.2)	0.25 (6.4)
1/16	1/8	ER-BCM-FT1-MN2	1.27 (32.3)	0.38 (9.7)	0.34 (8.6)	0.05 (1.3)	0.31 (7.9)	0.44 (11.1)	0.31 (7.9)	0.20 (5.2)	0.25 (6.4)
1/8	1/8	ER-BCM-FT2-MN2	1.83 (46.5)	0.38 (9.7)	0.50 (12.7)	0.09 (2.3)	0.44 (11.1)	0.50 (12.7)	0.50 (12.7)	0.33 (8.3)	0.50 (12.7)
3/16	1/8	ER-BCM-FT3-MN2	1.89 (48.0)	0.38 (9.7)	0.54 (13.7)	0.12 (3.0)	0.50 (12.7)	0.56 (14.3)	0.56 (14.3)	0.39 (9.9)	0.50 (12.7)
1/4	1/8	ER-BCM-FT4-MN2	1.95 (49.5)	0.38 (9.7)	0.60 (15.2)	0.19 (4.8)	0.56 (14.3)	0.63 (15.9)	0.63 (15.9)	0.45 (11.5)	0.40 (10.2)
1/4	1/4	ER-BCM-FT4-MN4	2.13 (54.1)	0.56 (14.2)	0.60 (15.2)	0.19 (4.8)	0.56 (14.3)	0.63 (15.9)	0.63 (15.9)	0.45 (11.5)	0.40 (10.2)
1/4	3/8	ER-BCM-FT4-MN6	2.16 (54.9)	0.56 (14.2)	0.60 (15.2)	0.19 (4.8)	0.56 (14.3)	0.69 (17.5)	0.69 (17.5)	0.45 (11.5)	0.40 (10.2)
1/4	1/2	ER-BCM-FT4-MN8	2.37 (60.3)	0.75 (19.1)	0.60 (15.2)	0.19 (4.8)	0.56 (14.3)	0.87 (22.2)	0.87 (22.2)	0.45 (11.5)	0.40 (10.2)
5/16	1/8	ER-BCM-FT5-MN2	2.08 (52.8)	0.38 (9.7)	0.64 (16.3)	0.19 (4.8)	0.63 (15.9)	0.69 (17.5)	0.69 (17.5)	0.52 (13.1)	0.44 (11.2)
5/16	1/4	ER-BCM-FT5-MN4	2.27 (57.7)	0.56 (14.2)	0.64 (16.3)	0.25 (6.4)	0.63 (15.9)	0.69 (17.5)	0.69 (17.5)	0.52 (13.1)	0.44 (11.2)

D нар. трубы T (дюймы)	Размер P-NPT	Артикул	Габариты, дюймы (мм)							Размер отверстия панели, дюймы (мм)	Макс. толщина панели, дюймы (мм)
			L	B	C	E	D	F	G		
3/8	1/8	ER-BCM-FT6-MN2	2.08 (52.9)	0.38 (9.7)	0.66 (16.8)	0.19 (4.8)	0.69 (17.5)	0.75 (19.1)	0.75 (19.1)	0.58 (14.7)	0.44 (11.2)
3/8	1/4	ER-BCM-FT6-MN4	2.26 (57.4)	0.56 (14.2)	0.66 (16.8)	0.28 (7.1)	0.69 (17.5)	0.75 (19.1)	0.75 (19.1)	0.58 (14.7)	0.44 (11.2)
3/8	3/8	ER-BCM-FT6-MN6	2.26 (57.4)	0.56 (14.2)	0.66 (16.8)	0.28 (7.1)	0.69 (17.5)	0.75 (19.1)	0.75 (19.1)	0.58 (14.7)	0.44 (11.2)
3/8	1/2	ER-BCM-FT6-MN8	2.51 (63.8)	0.75 (19.1)	0.66 (16.8)	0.28 (7.1)	0.69 (17.5)	0.87 (22.2)	0.87 (22.2)	0.58 (14.7)	0.44 (11.2)
1/2	1/8	ER-BCM-FT8-MN2	2.31 (58.7)	0.38 (9.7)	0.90 (22.9)	0.19 (4.8)	0.87 (22.2)	0.94 (23.8)	0.94 (23.8)	0.76 (19.4)	0.50 (12.7)
1/2	1/4	ER-BCM-FT8-MN4	2.49 (63.2)	0.56 (14.2)	0.90 (22.9)	0.28 (7.1)	0.87 (22.2)	0.94 (23.8)	0.94 (23.8)	0.76 (19.4)	0.50 (12.7)
1/2	3/8	ER-BCM-FT8-MN6	2.49 (63.2)	0.56 (14.2)	0.90 (22.9)	0.38 (9.7)	0.87 (22.0)	0.94 (23.8)	0.94 (23.8)	0.76 (19.4)	0.50 (12.7)
1/2	1/2	ER-BCM-FT8-MN8	2.71 (68.8)	0.75 (19.1)	0.90 (22.9)	0.41 (10.4)	0.87 (22.0)	0.94 (23.8)	0.94 (23.8)	0.76 (19.4)	0.50 (12.7)
5/8	3/8	ER-BCM-FT10-MN6	2.63 (66.7)	0.56 (14.2)	0.96 (24.4)	0.38 (9.7)	1.00 (25.4)	1.06 (27.0)	1.06 (27.0)	0.89 (22.6)	0.59 (15.1)
5/8	1/2	ER-BCM-FT10-MN8	2.81 (71.5)	0.75 (19.1)	0.96 (24.4)	0.47 (11.9)	1.00 (25.4)	1.06 (27.0)	1.06 (27.0)	0.89 (22.6)	0.59 (15.1)
3/4	1/2	ER-BCM-FT12-MN8	3.00 (76.2)	0.75 (19.1)	0.96 (24.4)	0.47 (11.9)	1.13 (28.6)	1.19 (30.2)	1.19 (30.2)	1.02 (25.8)	0.66 (16.8)
3/4	3/4	ER-BCM-FT12-MN12	3.00 (76.2)	0.75 (19.1)	0.96 (24.4)	0.62 (15.7)	1.13 (28.6)	1.19 (30.2)	1.19 (30.2)	1.02 (25.8)	0.66 (16.8)
7/8	3/4	ER-BCM-FT14-MN12	3.31 (84.1)	0.75 (19.1)	1.02 (25.9)	0.62 (15.7)	1.25 (31.8)	1.31 (33.3)	1.31 (33.3)	1.14 (29.0)	0.75 (19.1)
1	3/4	ER-BCM-FT16-MN12	3.48 (88.4)	0.75 (19.1)	1.23 (31.2)	0.62 (15.7)	1.50 (38.1)	1.63 (41.3)	1.63 (41.3)	1.33 (33.7)	0.75 (19.1)
1	1	ER-BCM-FT16-MN16	3.67 (93.2)	0.94 (23.9)	1.23 (31.2)	0.88 (22.4)	1.50 (38.1)	1.63 (41.3)	1.63 (41.3)	1.33 (33.7)	0.75 (19.1)

Метрическая труба - Резьба NPT

Технические характеристики

D нар. трубы T (мм)	Размер P-NPT	Артикул	Габариты, мм (дюймы)							Размер отверстия панели, дюймы (мм)	Макс. толщина панели, дюймы (мм)
			L	B	C	E	D	F	G		
6	1/8	ER-BCM-MT6-NS2	49.6 (1.95)	9.7 (0.38)	15.3 (0.60)	4.8 (0.19)	14.0 (0.55)	16.0 (0.63)	16.0 (0.63)	11.5 (0.45)	10.2 (0.40)
6	1/4	ER-BCM-MT6-NS4	53.6 (2.11)	14.2 (0.56)	15.3 (0.60)	4.8 (0.19)	14.0 (0.55)	16.0 (0.63)	16.0 (0.63)	11.5 (0.45)	10.2 (0.40)
8	1/8	ER-BCM-MT8-NS2	52.3 (2.06)	9.7 (0.38)	16.2 (0.64)	4.8 (0.19)	16.0 (0.63)	18.0 (0.71)	18.0 (0.71)	13.1 (0.52)	11.2 (0.44)
8	1/4	ER-BCM-MT8-NS4	57.5 (2.26)	14.2 (0.56)	16.2 (0.64)	6.4 (0.25)	16.0 (0.63)	18.0 (0.71)	18.0 (0.71)	13.1 (0.52)	11.2 (0.44)
10	1/4	ER-BCM-MT10-NS4	58.4 (2.30)	14.2 (0.56)	17.2 (0.68)	7.9 (0.31)	19.0 (0.75)	22.0 (0.87)	22.0 (0.87)	16.3 (0.64)	11.2 (0.44)
10	3/8	ER-BCM-MT10-NS6	58.4 (2.30)	14.2 (0.56)	17.2 (0.68)	7.9 (0.31)	19.0 (0.75)	22.0 (0.87)	22.0 (0.87)	16.3 (0.64)	11.2 (0.44)
10	1/2	ER-BCM-MT10-NS8	63.1 (2.48)	19.1 (0.75)	17.2 (0.68)	7.9 (0.31)	19.0 (0.75)	22.0 (0.87)	22.0 (0.87)	16.3 (0.64)	11.2 (0.44)
12	1/4	ER-BCM-MT12-NS4	63.9 (2.52)	14.2 (0.56)	22.8 (0.90)	7.9 (0.31)	22.0 (0.87)	24.0 (0.94)	24.0 (0.94)	19.5 (0.77)	12.7 (0.50)
12	3/8	ER-BCM-MT12-NS6	63.9 (2.52)	14.2 (0.56)	22.8 (0.90)	9.5 (0.37)	22.0 (0.87)	24.0 (0.94)	24.0 (0.94)	19.5 (0.77)	12.7 (0.50)
12	1/2	ER-BCM-MT12-NS8	68.8 (2.71)	19.1 (0.75)	22.8 (0.90)	9.5 (0.37)	22.0 (0.87)	24.0 (0.94)	24.0 (0.94)	19.5 (0.77)	12.7 (0.50)



ШТУЦЕР С МОНТАЖНОЙ ГАЙКОЙ И ВНУТРЕННЕЙ РЕЗЬБОЙ

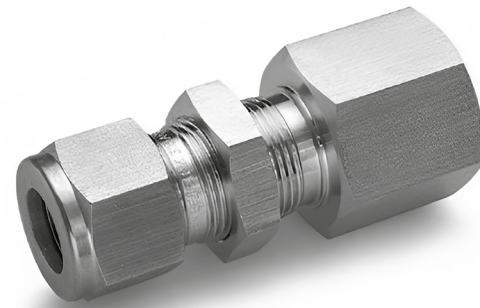
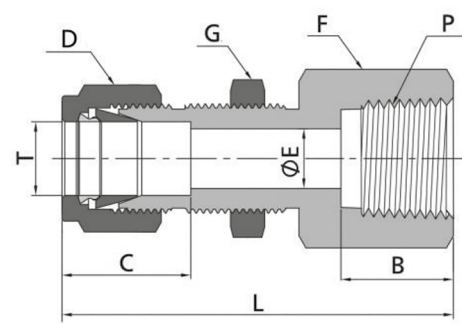

Дюймовая труба - Резьба NPT

Технические характеристики

D нар. трубы T (дюймы)	Размер P-NPT	Артикул	Габариты, дюймы (мм)							Размер отверстия панели, дюймы (мм)	Макс. толщина панели, дюймы (мм)
			L	B	C	E	D	F	G		
1/16	1/16	ER-BCF-FT1-FN1	1.03 (26.2)	0.39 (9.9)	0.34 (8.6)	0.05 (1.3)	0.31 (7.9)	0.44 (11.1)	0.31 (7.9)	0.20 (5.2)	0.13 (3.2)
1/16	1/8	ER-BCF-FT1-FN2	1.06 (26.9)	0.41 (10.4)	0.34 (8.6)	0.05 (1.3)	0.31 (7.9)	0.56 (14.3)	0.31 (7.9)	0.20 (5.2)	0.13 (3.2)
1/8	1/8	ER-BCF-FT2-FN2	1.76 (44.7)	0.41 (10.4)	0.50 (12.7)	0.09 (2.3)	0.44 (11.1)	0.56 (14.3)	0.50 (12.7)	0.33 (8.3)	0.50 (12.7)
1/8	1/4	ER-BCF-FT2-FN4	1.95 (49.6)	0.59 (15.0)	0.50 (12.7)	0.09 (2.3)	0.44 (11.1)	0.75 (19.1)	0.50 (12.7)	0.33 (8.3)	0.50 (12.7)
3/16	1/8	ER-BCF-FT3-FN2	1.79 (45.5)	0.41 (10.4)	0.54 (13.7)	0.12 (3.0)	0.50 (12.7)	0.56 (14.3)	0.56 (14.3)	0.39 (9.9)	0.50 (12.7)
1/4	1/8	ER-BCF-FT4-FN2	1.85 (47.0)	0.41 (10.4)	0.60 (15.2)	0.19 (4.8)	0.56 (14.3)	0.63 (15.9)	0.63 (15.9)	0.45 (11.5)	0.40 (10.2)
1/4	1/4	ER-BCF-FT4-FN4	2.04 (51.8)	0.59 (15.0)	0.60 (15.2)	0.19 (4.8)	0.56 (14.3)	0.75 (19.1)	0.63 (15.9)	0.45 (11.5)	0.40 (10.2)
1/4	3/8	ER-BCF-FT4-FN6	2.10 (53.3)	0.59 (15.0)	0.60 (15.2)	0.19 (4.8)	0.56 (14.3)	0.87 (22.2)	0.63 (15.9)	0.45 (11.5)	0.40 (10.2)
1/4	1/2	ER-BCF-FT4-FN8	2.29 (58.2)	0.78 (19.8)	0.60 (15.2)	0.19 (4.8)	0.56 (14.3)	1.06 (27.0)	0.63 (15.9)	0.45 (11.5)	0.40 (10.2)
5/16	1/8	ER-BCF-FT5-FN2	1.96 (49.8)	0.41 (10.4)	0.64 (16.3)	0.25 (6.4)	0.63 (15.9)	0.56 (14.3)	0.69 (17.5)	0.52 (13.1)	0.44 (11.2)
5/16	1/4	ER-BCF-FT5-FN4	2.38 (60.5)	0.59 (15.0)	0.64 (16.3)	0.25 (6.4)	0.63 (15.9)	0.75 (19.1)	0.69 (17.5)	0.52 (13.1)	0.44 (11.2)
3/8	1/8	ER-BCF-FT6-FN2	1.98 (50.3)	0.41 (10.4)	0.66 (16.8)	0.28 (7.1)	0.69 (17.5)	0.63 (15.9)	0.75 (19.1)	0.58 (14.7)	0.44 (11.2)
3/8	1/4	ER-BCF-FT6-FN4	2.17 (55.1)	0.59 (15.0)	0.66 (16.8)	0.28 (7.1)	0.69 (17.5)	0.75 (19.1)	0.75 (19.1)	0.58 (14.7)	0.44 (11.2)
3/8	3/8	ER-BCF-FT6-FN6	2.23 (56.6)	0.59 (15.0)	0.66 (16.8)	0.28 (7.1)	0.69 (17.5)	0.87 (22.2)	0.75 (19.1)	0.58 (14.7)	0.44 (11.2)
3/8	1/2	ER-BCF-FT6-FN8	2.42 (61.5)	0.78 (19.8)	0.66 (16.8)	0.28 (7.1)	0.69 (17.5)	1.06 (27.0)	0.75 (19.1)	0.58 (14.7)	0.44 (11.2)
3/8	3/4	ER-BCF-FT6-FN12	2.57 (65.3)	0.81 (20.6)	0.66 (16.8)	0.28 (7.1)	0.69 (17.5)	1.31 (33.3)	0.75 (19.1)	0.58 (14.7)	0.44 (11.2)
1/2	1/4	ER-BCF-FT8-FN4	2.37 (60.2)	0.59 (15.0)	0.90 (22.9)	0.41 (10.4)	0.87 (22.2)	0.94 (23.8)	0.94 (23.8)	0.76 (19.4)	0.50 (12.7)
1/2	3/8	ER-BCF-FT8-FN6	2.43 (61.7)	0.59 (15.0)	0.90 (22.9)	0.41 (10.4)	0.87 (22.2)	0.94 (23.8)	0.94 (23.8)	0.76 (19.4)	0.50 (12.7)
1/2	1/2	ER-BCF-FT8-FN8	2.62 (66.5)	0.78 (19.8)	0.90 (22.9)	0.41 (10.4)	0.87 (22.2)	1.06 (27.0)	0.94 (23.8)	0.76 (19.4)	0.50 (12.7)
1/2	3/4	ER-BCF-FT8-FN12	2.68 (68.1)	0.81 (20.6)	0.90 (22.9)	0.41 (10.4)	0.87 (22.2)	1.31 (33.3)	0.94 (23.8)	0.76 (19.4)	0.50 (12.7)
5/8	3/8	ER-BCF-FT10-FN6	2.46 (62.5)	0.59 (15.0)	0.96 (24.4)	0.50 (12.7)	1.00 (25.4)	0.94 (23.8)	1.06 (27.0)	0.89 (22.6)	0.59 (15.1)
5/8	1/2	ER-BCF-FT10-FN8	2.65 (67.3)	0.78 (19.8)	0.96 (24.4)	0.50 (12.7)	1.00 (25.4)	1.06 (27.0)	1.06 (27.0)	0.89 (22.6)	0.59 (15.1)
3/4	1/2	ER-BCF-FT12-FN8	2.84 (72.2)	0.78 (19.8)	0.96 (24.4)	0.62 (15.7)	1.13 (28.6)	1.06 (27.0)	1.19 (30.2)	1.02 (25.8)	0.78 (19.8)
3/4	3/4	ER-BCF-FT12-FN12	2.90 (73.7)	0.81 (20.6)	0.96 (24.4)	0.62 (15.7)	1.13 (28.6)	1.31 (33.3)	1.19 (30.2)	1.02 (25.8)	0.78 (19.8)
7/8	3/4	ER-BCF-FT14-FN12	3.18 (80.8)	0.81 (20.6)	1.02 (25.9)	0.72 (18.3)	1.25 (31.8)	1.31 (33.3)	1.31 (33.3)	1.14 (29.0)	0.94 (23.8)
1	3/4	ER-BCF-FT16-FN12	3.33 (84.7)	0.81 (20.6)	1.23 (31.2)	0.88 (22.4)	1.50 (38.1)	1.63 (41.3)	1.63 (41.3)	1.33 (33.7)	0.94 (23.8)
1	1	ER-BCF-FT16-FN16	3.68 (93.5)	1.00 (25.4)	1.23 (31.2)	0.88 (22.4)	1.50 (38.1)	1.63 (41.3)	1.63 (41.3)	1.33 (33.7)	0.94 (23.8)

Метрическая труба - Резьба NPT

Технические характеристики

D нар. трубы T (мм)	Размер P-NPT	Артикул	Габариты, мм (дюймы)							Размер отверстия панели, дюймы (мм)	Макс. толщина панели, дюймы (мм)
			L	B	C	E	D	F	G		
6	1/8	ER-BCF-MT6-FN2	47.2 (1.86)	10.4 (0.41)	15.3 (0.60)	4.8 (0.19)	14.0 (0.55)	16.0 (0.63)	16.0 (0.63)	11.5 (0.45)	10.2 (0.40)
6	1/4	ER-BCF-MT6-FN4	51.8 (2.04)	15.0 (0.59)	15.3 (0.60)	4.8 (0.19)	14.0 (0.55)	19.0 (0.75)	16.0 (0.63)	11.5 (0.45)	10.2 (0.40)
8	1/8	ER-BCF-MT8-FN2	49.6 (1.95)	10.4 (0.41)	16.2 (0.64)	4.8 (0.19)	16.0 (0.63)	18.0 (0.71)	18.0 (0.71)	13.1 (0.52)	11.2 (0.44)
10	1/4	ER-BCF-MT10-FN4	55.2 (2.17)	15.0 (0.59)	17.2 (0.68)	7.9 (0.31)	19.0 (0.75)	22.0 (0.87)	22.0 (0.87)	16.3 (0.64)	11.2 (0.44)
12	3/8	ER-BCF-MT12-FN6	60.9 (2.40)	15.0 (0.59)	22.8 (0.90)	9.5 (0.37)	22.0 (0.87)	24.0 (0.94)	24.0 (0.94)	19.5 (0.77)	12.7 (0.50)
12	1/2	ER-BCF-MT12-FN8	66.5 (2.62)	19.8 (0.78)	22.8 (0.90)	9.5 (0.37)	22.0 (0.87)	24.0 (0.94)	24.0 (0.94)	19.5 (0.77)	12.7 (0.50)



УГОЛЬНИК ПРОХОДНОЙ

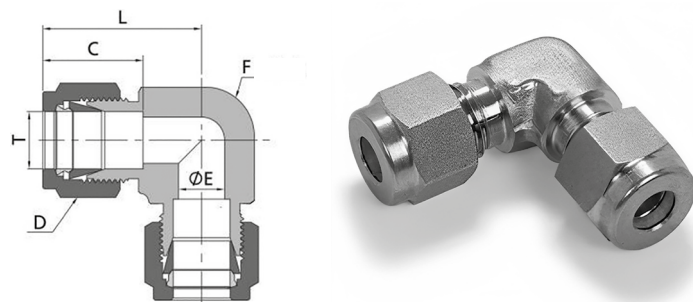

Дюймовая труба

Технические характеристики

D нар. трубы T (дюймы)	Артикул	Габариты, дюймы (мм)				
		L	C	D	F	E
1/16	ER-LU-FT1	0.70 (17.8)	0.34 (8.6)	0.31 (7.9)	0.37 (9.5)	0.05 (1.3)
1/8	ER-LU-FT2	0.88 (22.4)	0.50 (12.7)	0.44 (11.1)	0.37 (9.5)	0.09 (2.3)
3/16	ER-LU-FT3	1.00 (25.4)	0.54 (13.7)	0.50 (12.7)	0.50 (12.7)	0.12 (3.0)
1/4	ER-LU-FT4	1.06 (26.9)	0.60 (15.2)	0.56 (14.3)	0.50 (12.7)	0.19 (4.8)
5/16	ER-LU-FT5	1.13 (28.7)	0.64 (16.3)	0.63 (15.9)	0.56 (14.3)	0.25 (6.4)
3/8	ER-LU-FT6	1.20 (30.5)	0.66 (16.8)	0.69 (17.5)	0.63 (15.9)	0.28 (7.1)
1/2	ER-LU-FT8	1.42 (36.1)	0.90 (22.9)	0.87 (22.2)	0.81 (20.6)	0.41 (10.4)
5/8	ER-LU-FT10	1.50 (38.1)	0.96 (24.4)	1.00 (25.4)	0.94 (23.8)	0.5 (12.7)
3/4	ER-LU-FT12	1.57 (39.9)	0.96 (24.4)	1.13 (28.6)	1.06 (27.0)	0.62 (15.7)
7/8	ER-LU-FT14	1.76 (44.7)	1.02 (25.9)	1.25 (31.8)	1.37 (34.9)	0.72 (18.3)
1	ER-LU-FT16	1.93 (49.0)	1.23 (31.2)	1.50 (38.1)	1.37 (34.9)	0.88 (22.4)
1 1/8	ER-LU-FT18	2.17 (55.1)	1.23 (31.2)	1.63 (41.3)	1.69 (42.9)	0.97 (24.6)
1 1/4	ER-LU-FT20	2.62 (66.5)	1.62 (41.1)	1.87 (47.6)	1.69 (42.9)	1.09 (27.7)
1 1/2	ER-LU-FT24	3.07 (78.0)	1.97 (50.0)	2.25 (57.2)	2.00 (50.8)	1.34 (34.0)
2	ER-LU-FT32	4.22 (107.2)	2.66 (67.6)	3.00 (76.2)	2.75 (70.0)	1.81 (46.0)

Метрическая труба

Технические характеристики

D нар. трубы T (дюймы)	Артикул	Габариты, мм (дюймы)				
		L	C	D	F	E
3	ER-LU-MT3	22.3 (0.88)	12.9 (0.51)	12.0 (0.47)	9.5 (0.37)	2.4 (0.09)
4	ER-LU-MT4	25.4 (1.00)	13.7 (0.54)	12.0 (0.47)	12.7 (0.50)	2.4 (0.09)
6	ER-LU-MT6	27.0 (1.06)	15.3 (0.60)	14.0 (0.55)	12.7 (0.50)	4.8 (0.19)
8	ER-LU-MT8	28.8 (1.13)	16.2 (0.64)	16.0 (0.63)	14.3 (0.56)	6.4 (0.25)
10	ER-LU-MT10	31.5 (1.24)	17.2 (0.68)	19.0 (0.75)	17.5 (0.69)	7.9 (0.31)
12	ER-LU-MT12	36.0 (1.42)	22.8 (0.90)	22.0 (0.87)	20.6 (0.81)	9.5 (0.37)
14	ER-LU-MT14	38.0 (1.50)	24.4 (0.96)	25.0 (0.98)	23.8 (0.94)	11.0 (0.43)
15	ER-LU-MT15	38.8 (1.53)	24.4 (0.96)	25.0 (0.98)	23.8 (0.94)	11.9 (0.47)
16	ER-LU-MT16	38.0 (1.50)	24.4 (0.96)	25.0 (0.98)	23.8 (0.94)	12.7 (0.50)
18	ER-LU-MT18	39.8 (1.57)	24.4 (0.96)	30.0 (1.18)	27.0 (1.06)	15.1 (0.59)
20	ER-LU-MT20	44.6 (1.76)	26.0 (1.02)	32.0 (1.26)	34.9 (1.37)	15.9 (0.63)
22	ER-LU-MT22	44.6 (1.76)	26.0 (1.02)	32.0 (1.26)	34.9 (1.37)	18.3 (0.72)
25	ER-LU-MT25	49.1 (1.93)	31.3 (1.23)	38.0 (1.5)	34.9 (1.37)	21.8 (0.86)
28	ER-LU-MT28	64.0 (2.52)	36.6 (1.44)	46.0 (1.81)	42.9 (1.69)	21.8 (0.86)
30	ER-LU-MT30	69.9 (2.75)	39.6 (1.56)	50.0 (1.97)	42.9 (1.69)	26.2 (1.03)
32	ER-LU-MT32	72.3 (2.85)	42.0 (1.65)	50.0 (1.97)	42.9 (1.69)	28.6 (1.13)
38	ER-LU-MT38	84.0 (3.31)	49.4 (1.94)	60.0 (2.36)	50.8 (2.00)	33.7 (1.33)
50	ER-LU-MT50	106.0 (4.17)	67.6 (2.66)	75.0 (2.95)	70.0 (2.75)	46.0 (1.81)

УГОЛЬНИК ПЕРЕХОДНОЙ

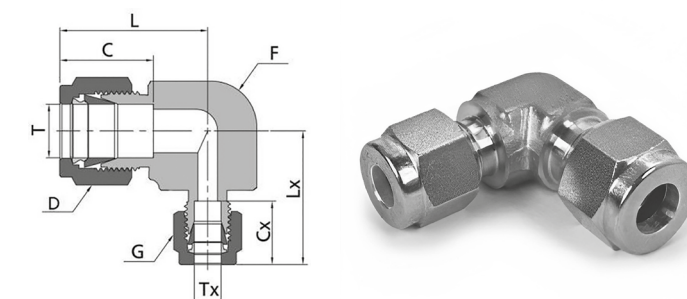

Дюймовая труба

Технические характеристики

D нар. трубы T (дюймы)	D нар. трубы Tx (дюймы)	Артикул	Габариты, дюймы (мм)						
			L	C	D	F	Cx	G	Lx
3/16	1/8	ER-LU-FT3-FT2	1.00 (25.4)	0.54 (13.7)	0.50 (12.7)	0.50 (12.7)	0.50 (12.7)	0.44 (11.1)	0.97 (24.7)
1/4	1/8	ER-LU-FT4-FT2	1.06 (26.9)	0.60 (15.2)	0.56 (14.3)	0.50 (12.7)	0.50 (12.7)	0.44 (11.1)	1.00 (25.4)
5/16	1/8	ER-LU-FT5-FT2	1.17 (29.7)	0.64 (16.3)	0.63 (15.9)	0.56 (14.3)	0.50 (12.7)	0.44 (11.1)	1.04 (26.4)
5/16	1/4	ER-LU-FT5-FT4	1.17 (29.7)	0.64 (16.3)	0.63 (15.9)	0.56 (14.3)	0.60 (15.2)	0.56 (14.3)	1.14 (29.0)
3/8	1/8	ER-LU-FT6-FT2	1.20 (30.5)	0.66 (16.8)	0.69 (17.5)	0.63 (15.9)	0.50 (12.7)	0.44 (11.1)	1.04 (26.4)
3/8	1/4	ER-LU-FT6-FT4	1.20 (30.5)	0.66 (16.8)	0.69 (17.5)	0.63 (15.9)	0.60 (15.2)	0.56 (14.3)	1.14 (29.0)
3/8	5/16	ER-LU-FT6-FT5	1.20 (30.5)	0.66 (16.8)	0.69 (17.5)	0.63 (15.9)	0.64 (16.3)	0.63 (15.9)	1.17 (29.7)
1/2	1/4	ER-LU-FT8-FT4	1.42 (36.1)	0.90 (22.9)	0.87 (22.2)	0.81 (20.6)	0.60 (15.2)	0.56 (14.3)	1.27 (32.2)
1/2	5/16	ER-LU-FT8-FT5	1.42 (36.1)	0.90 (22.9)	0.87 (22.2)	0.81 (20.6)	0.64 (16.3)	0.63 (15.9)	1.28 (32.5)
1/2	3/8	ER-LU-FT8-FT6	1.42 (36.1)	0.90 (22.9)	0.87 (22.2)	0.81 (20.6)	0.66 (16.8)	0.69 (17.5)	1.32 (33.6)
5/8	3/8	ER-LU-FT10-FT6	1.50 (38.1)	0.96 (24.4)	1.00 (25.4)	0.94 (23.8)	0.66 (16.8)	0.69 (17.5)	1.40 (35.6)
5/8	1/2	ER-LU-FT10-FT8	1.50 (38.1)	0.96 (24.4)	1.00 (25.4)	0.94 (23.8)	0.90 (22.9)	0.87 (22.2)	1.50 (38.1)
3/4	1/4	ER-LU-FT12-FT4	1.57 (39.9)	0.96 (24.4)	1.13 (28.6)	1.06 (27.0)	0.60 (15.2)	0.56 (14.3)	1.41 (35.9)
3/4	3/8	ER-LU-FT12-FT6	1.57 (39.9)	0.96 (24.4)	1.13 (28.6)	1.06 (27.0)	0.66 (16.8)	0.69 (17.5)	1.47 (37.4)
3/4	1/2	ER-LU-FT12-FT8	1.57 (39.9)	0.96 (24.4)	1.13 (28.6)	1.06 (27.0)	0.90 (22.9)	0.87 (22.2)	1.57 (39.9)
7/8	1/4	ER-LU-FT14-FT4	1.76 (44.7)	1.02 (25.9)	1.25 (31.8)	1.37 (34.9)	0.60 (15.2)	0.56 (14.3)	1.60 (40.7)
1	1/2	ER-LU-FT16-FT8	1.93 (49.0)	1.23 (31.2)	1.50 (38.1)	1.37 (34.9)	0.90 (22.9)	0.87 (22.2)	1.75 (44.4)
1	3/4	ER-LU-FT16-FT12	1.93 (49.0)	1.23 (31.2)	1.50 (38.1)	1.37 (34.9)	0.96 (24.4)	1.13 (28.6)	1.75 (44.4)

Метрическая труба

Технические характеристики

D нар. трубы T (мм)	D нар. трубы Tx (мм)	Артикул	Габариты, мм (дюймы)						
			L	C	D	F	Cx	G	Lx
8	6	ER-LU-MT8-MT6	28.8 (1.13)	16.2 (0.64)	16.0 (0.63)	14.3 (0.56)	15.3 (0.60)	14.0 (0.55)	27.9 (1.10)
10	8	ER-LU-MT10-MT8	31.5 (1.24)	17.2 (0.68)	19.0 (0.75)	17.5 (0.69)	16.2 (0.64)	16.0 (0.63)	30.5 (1.20)
12	8	ER-LU-MT12-MT8	36.0 (1.42)	22.8 (0.90)	22.0 (0.87)	20.6 (0.81)	16.2 (0.64)	16.0 (0.63)	32.6 (1.28)
14	8	ER-LU-MT14-MT8	38.8 (1.53)	24.4 (0.96)	25.0 (0.98)	23.8 (0.94)	16.2 (0.64)	16.0 (0.63)	35.4 (1.39)
14	10	ER-LU-MT14-MT10	38.8 (1.53)	24.4 (0.96)	25.0 (0.98)	23.8 (0.94)	17.2 (0.68)	19.0 (0.75)	36.4 (1.43)
18	12	ER-LU-MT18-MT12	39.9 (1.57)	24.4 (0.96)	30.0 (1.18)	27.0 (1.06)	22.8 (0.90)	22.0 (0.87)	38.8 (1.53)
22	12	ER-LU-MT22-MT12	44.7 (1.76)	26.0 (1.02)	32.0 (1.26)	34.9 (1.37)	22.8 (0.90)	22.0 (0.87)	39.8 (1.57)
25	18	ER-LU-MT25-MT20	49.0 (1.93)	31.2 (1.23)	38.0 (1.5)	34.9 (1.37)	24.4 (0.96)	30.0 (1.18)	44.4 (1.75)

УГОЛЬНИК ВВЕРТНОЙ

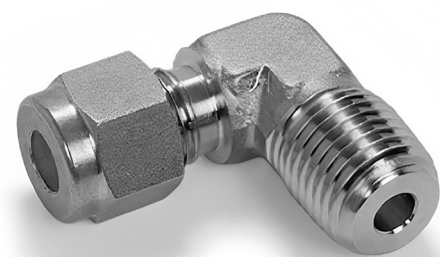
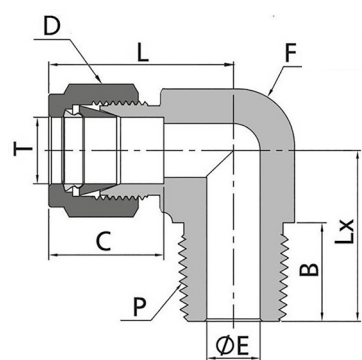

Дюймовая труба - Резьба NPT

Технические характеристики

D нар. трубы T (дюймы)	Размер P-NPT	Артикул	Габариты, дюймы (мм)						
			L	C	D	F	E	B	Lx
1/16	1/16	ER-LM-FT1-MN1	0.75 (19.1)	0.34 (8.6)	0.31 (7.9)	0.44 (11.1)	0.05 (1.3)	0.38 (9.7)	0.70 (17.8)
1/16	1/8	ER-LM-FT1-MN2	0.75 (19.1)	0.34 (8.6)	0.31 (7.9)	0.44 (11.1)	0.05 (1.3)	0.38 (9.7)	0.70 (17.8)
1/8	1/16	ER-LM-FT2-MN1	0.93 (23.6)	0.50 (12.7)	0.44 (11.1)	0.44 (11.1)	0.09 (2.4)	0.38 (9.7)	0.70 (17.8)
1/8	1/8	ER-LM-FT2-MN2	0.93 (23.6)	0.50 (12.7)	0.44 (11.1)	0.44 (11.1)	0.09 (2.4)	0.38 (9.7)	0.70 (17.8)
1/8	1/4	ER-LM-FT2-MN4	0.97 (24.6)	0.50 (12.7)	0.44 (11.1)	0.50 (12.7)	0.09 (2.4)	0.56 (14.2)	0.92 (23.4)
3/16	1/8	ER-LM-FT3-MN2	1.00 (25.4)	0.54 (13.7)	0.50 (12.7)	0.50 (12.7)	0.12 (3.0)	0.38 (9.7)	0.74 (18.8)
3/16	1/4	ER-LM-FT3-MN4	1.00 (25.4)	0.54 (13.7)	0.50 (12.7)	0.50 (12.7)	0.12 (3.0)	0.56 (14.2)	0.92 (23.4)
1/4	1/8	ER-LM-FT4-MN2	1.06 (26.9)	0.60 (15.2)	0.56 (14.3)	0.50 (12.7)	0.19 (4.8)	0.38 (9.7)	0.74 (18.8)
1/4	1/4	ER-LM-FT4-MN4	1.06 (26.9)	0.60 (15.2)	0.56 (14.3)	0.50 (12.7)	0.19 (4.8)	0.56 (14.2)	0.92 (23.4)
1/4	3/8	ER-LM-FT4-MN6	1.17 (29.7)	0.60 (15.2)	0.56 (14.3)	0.69 (17.5)	0.19 (4.8)	0.56 (14.2)	1.03 (26.2)
5/16	1/4	ER-LM-FT5-MN4	1.13 (28.7)	0.64 (16.3)	0.63 (15.9)	0.56 (14.3)	0.25 (6.4)	0.56 (14.2)	0.96 (24.4)
5/16	3/8	ER-LM-FT5-MN6	1.20 (30.5)	0.64 (16.3)	0.63 (15.9)	0.69 (17.5)	0.25 (6.4)	0.56 (14.2)	1.03 (26.2)
3/8	1/4	ER-LM-FT6-MN4	1.20 (30.5)	0.66 (16.8)	0.69 (17.5)	0.63 (15.9)	0.28 (7.1)	0.56 (14.2)	1.00 (25.4)
3/8	3/8	ER-LM-FT6-MN6	1.23 (31.2)	0.66 (16.8)	0.69 (17.5)	0.69 (17.5)	0.28 (7.1)	0.56 (14.2)	1.03 (26.2)
1/2	1/4	ER-LM-FT8-MN4	1.42 (36.1)	0.90 (22.9)	0.87 (22.2)	0.81 (20.6)	0.28 (7.1)	0.56 (14.2)	1.11 (28.2)
1/2	3/8	ER-LM-FT8-MN6	1.42 (36.1)	0.90 (22.9)	0.87 (22.2)	0.81 (20.6)	0.38 (9.7)	0.56 (14.2)	1.11 (28.2)
1/2	1/2	ER-LM-FT8-MN8	1.42 (36.1)	0.90 (22.9)	0.87 (22.2)	0.81 (20.6)	0.41 (10.4)	0.75 (19.1)	1.30 (33.0)
1/2	3/4	ER-LM-FT8-MN12	1.57 (39.9)	0.90 (22.9)	0.87 (22.2)	1.06 (27.0)	0.41 (10.4)	0.75 (19.1)	1.45 (36.8)
5/8	3/8	ER-LM-FT10-MN6	1.50 (38.1)	0.96 (24.4)	1.00 (25.4)	0.94 (23.8)	0.38 (9.7)	0.56 (14.2)	1.19 (30.2)
5/8	1/2	ER-LM-FT10-MN8	1.50 (38.1)	0.96 (24.4)	1.00 (25.4)	0.94 (23.8)	0.47 (11.9)	0.75 (19.1)	1.38 (35.1)
5/8	3/4	ER-LM-FT10-MN12	1.57 (39.9)	0.96 (24.4)	1.00 (25.4)	1.06 (27.0)	0.50 (12.7)	0.75 (19.1)	1.45 (36.8)
3/4	1/2	ER-LM-FT12-MN8	1.57 (39.9)	0.96 (24.4)	1.13 (28.6)	1.06 (27.0)	0.47 (11.9)	0.75 (19.1)	1.45 (36.8)
3/4	3/4	ER-LM-FT12-MN12	1.57 (39.9)	0.96 (24.4)	1.13 (28.6)	1.06 (27.0)	0.62 (15.7)	0.75 (19.1)	1.45 (36.8)
7/8	3/4	ER-LM-FT14-MN12	1.76 (44.7)	1.02 (25.9)	1.25 (31.8)	1.37 (34.9)	0.62 (15.7)	0.75 (19.1)	1.64 (41.7)
1	3/4	ER-LM-FT16-MN12	1.93 (49.0)	1.23 (31.2)	1.50 (38.1)	1.37 (34.9)	0.62 (15.7)	0.75 (19.1)	1.64 (41.7)
1	1	ER-LM-FT16-MN16	1.93 (49.0)	1.23 (31.2)	1.50 (38.1)	1.37 (34.9)	0.88 (22.4)	0.94 (23.9)	1.83 (46.5)
1 1/4	1 1/4	ER-LM-FT20-MN20	2.62 (66.5)	1.62 (41.1)	1.87 (47.6)	1.69 (42.9)	1.09 (27.7)	0.94 (23.9)	2.06 (52.4)
1 1/2	1 1/2	ER-LM-FT24-MN24	3.07 (78.0)	1.97 (50.0)	2.25 (57.2)	2.00 (50.8)	1.34 (34.0)	1.03 (26.2)	2.38 (60.5)
2	2	ER-LM-FT32-MN32	4.22 (107.2)	2.66 (67.6)	3.00 (76.2)	2.75 (70.0)	1.81 (46.0)	1.07 (27.2)	2.78 (70.6)

Дюймовая труба - Резьба NPT

Технические характеристики

D нар. трубы T (дюймы)	Размер P-RT	Артикул	Габариты, дюймы (мм)						
			L	C	D	F	E	B	Lx
1/8	1/8	ER-LM-FT2-RT2	0.93 (23.6)	0.50 (12.7)	0.44 (11.1)	0.44 (11.1)	0.09 (2.4)	0.38 (9.7)	0.70 (17.8)
1/8	1/4	ER-LM-FT2-RT4	0.97 (24.6)	0.50 (12.7)	0.44 (11.1)	0.50 (12.7)	0.09 (2.4)	0.56 (14.2)	0.92 (23.4)
1/4	1/4	ER-LM-FT4-RT4	1.06 (26.9)	0.60 (15.2)	0.56 (14.3)	0.50 (12.7)	0.19 (4.8)	0.56 (14.2)	0.92 (23.4)
1/4	3/8	ER-LM-FT4-RT6	1.17 (29.7)	0.60 (15.2)	0.56 (14.3)	0.69 (17.5)	0.19 (4.8)	0.56 (14.2)	1.03 (26.2)
5/16	1/4	ER-LM-FT5-RT4	1.13 (28.7)	0.64 (16.3)	0.63 (15.9)	0.56 (14.3)	0.25 (6.4)	0.56 (14.2)	0.96 (24.4)
3/8	1/4	ER-LM-FT6-RT4	1.20 (30.5)	0.66 (16.8)	0.69 (17.5)	0.63 (15.9)	0.28 (7.1)	0.56 (14.2)	1.00 (25.4)
3/8	3/8	ER-LM-FT6-RT6	1.23 (31.2)	0.66 (16.8)	0.69 (17.5)	0.69 (17.5)	0.28 (7.1)	0.56 (14.2)	1.03 (26.2)
1/2	3/8	ER-LM-FT8-RT6	1.42 (36.1)	0.90 (22.9)	0.87 (22.2)	0.81 (20.6)	0.38 (9.7)	0.56 (14.2)	1.10 (27.9)
1/2	1/2	ER-LM-FT8-RT8	1.42 (36.1)	0.90 (22.9)	0.87 (22.2)	0.81 (20.6)	0.41 (10.4)	0.75 (19.1)	1.30 (33.0)
3/4	1/2	ER-LM-FT12-RT8	1.57 (39.9)	0.96 (24.4)	1.13 (28.6)	1.06 (27.0)	0.47 (11.9)	0.75 (19.1)	1.45 (36.8)
1	1	ER-LM-FT16-RT16	1.93 (49.0)	1.23 (31.2)	1.50 (38.1)	1.37 (34.9)	0.88 (22.4)	0.94 (23.9)	1.83 (46.5)

Метрическая труба - Резьба NPT

Технические характеристики

D нар. трубы T (мм)	Размер P-RT	Артикул	Габариты, мм (дюймы)						
			L	C	D	F	E	B	Lx
3	1/8	ER-LM-MT3-MN2	23.6 (0.93)	12.9 (0.51)	12.0 (0.47)	11.1 (0.44)	2.4 (0.09)	9.7 (0.38)	17.8 (0.70)
3	1/4	ER-LM-MT3-MN4	24.6 (0.97)	12.9 (0.51)	12.0 (0.47)	12.7 (0.50)	2.4 (0.09)	14.2 (0.56)	23.4 (0.92)
4	1/8	ER-LM-MT4-MN2	25.4 (1.00)	13.7 (0.54)	12.0 (0.47)	12.7 (0.50)	2.4 (0.09)	9.7 (0.38)	18.8 (0.74)
4	1/4	ER-LM-MT4-MN4	25.4 (1.00)	13.7 (0.54)	12.0 (0.47)	12.7 (0.50)	2.4 (0.09)	14.2 (0.56)	23.4 (0.92)
6	1/8	ER-LM-MT6-MN2	27.0 (1.06)	15.3 (0.60)	14.0 (0.55)	12.7 (0.50)	4.8 (0.19)	9.7 (0.38)	18.8 (0.74)
6	1/4	ER-LM-MT6-MN4	27.0 (1.06)	15.3 (0.60)	14.0 (0.55)	12.7 (0.50)	4.8 (0.19)	14.2 (0.56)	23.4 (0.92)
8	1/4	ER-LM-MT8-MN4	28.8 (1.13)	16.2 (0.64)	16.0 (0.63)	14.3 (0.56)	6.4 (0.25)	14.2 (0.56)	24.4 (0.96)
8	3/8	ER-LM-MT8-MN6	30.6 (1.20)	16.2 (0.64)	16.0 (0.63)	17.5 (0.69)	6.4 (0.25)	14.2 (0.56)	26.2 (1.03)
10	1/4	ER-LM-MT10-MN4	31.5 (1.24)	17.2 (0.68)	19.0 (0.75)	17.5 (0.69)	7.1 (0.28)	14.2 (0.56)	26.2 (1.03)
10	3/8	ER-LM-MT10-MN6	31.5 (1.24)	17.2 (0.68)	19.0 (0.75)	17.5 (0.69)	7.9 (0.31)	14.2 (0.56)	26.2 (1.03)
10	1/2	ER-LM-MT10-MN8	33.5 (1.32)	17.2 (0.68)	19.0 (0.75)	20.6 (0.81)	7.9 (0.31)	19.1 (0.75)	33.0 (1.30)
12	3/8	ER-LM-MT12-MN6	36.0 (1.42)	22.8 (0.90)	22.0 (0.87)	20.6 (0.81)	9.5 (0.37)	14.2 (0.56)	28.2 (1.11)
12	1/2	ER-LM-MT12-MN8	36.0 (1.42)	22.8 (0.90)	22.0 (0.87)	20.6 (0.81)	9.5 (0.37)	19.1 (0.75)	33.0 (1.30)
15	1/2	ER-LM-MT15-MN8	38.0 (1.50)	24.4 (0.96)	25.0 (0.98)	23.8 (0.94)	11.9 (0.47)	19.1 (0.75)	35.1 (1.38)
16	1/2	ER-LM-MT16-MN8	38.0 (1.50)	24.4 (0.96)	25.0 (0.98)	23.8 (0.94)	11.9 (0.47)	19.1 (0.75)	35.1 (1.38)
16	3/4	ER-LM-MT16-MN12	39.8 (1.57)	24.4 (0.96)	25.0 (0.98)	27.0 (1.06)	12.7 (0.50)	19.1 (0.75)	36.8 (1.45)
18	1/2	ER-LM-MT18-MN8	39.8 (1.57)	24.4 (0.96)	30.0 (1.18)	27.0 (1.06)	11.9 (0.47)	19.1 (0.75)	36.8 (1.45)
18	3/4	ER-LM-MT18-MN12	39.8 (1.57)	24.4 (0.96)	30.0 (1.18)	27.0 (1.06)	15.1 (0.59)	19.1 (0.75)	36.8 (1.45)
20	1/2	ER-LM-MT20-MN8	44.6 (1.76)	26.0 (1.02)	32.0 (1.26)	34.9 (1.37)	11.9 (0.47)	19.1 (0.75)	41.7 (1.64)
20	3/4	ER-LM-MT20-MN12	44.6 (1.76)	26.0 (1.02)	32.0 (1.26)	34.9 (1.37)	15.9 (0.63)	19.1 (0.75)	41.7 (1.64)
22	3/4	ER-LM-MT22-MN12	44.6 (1.76)	26.0 (1.02)	32.0 (1.26)	34.9 (1.37)	15.9 (0.63)	19.1 (0.75)	41.7 (1.64)
22	1	ER-LM-MT22-MN16	44.6 (1.76)	26.0 (1.02)	32.0 (1.26)	34.9 (1.37)	18.3 (0.72)	23.9 (0.94)	46.5 (1.83)
25	1	ER-LM-MT25-MN16	49.1 (1.93)	31.3 (1.23)	38.0 (1.50)	34.9 (1.37)	21.8 (0.86)	23.9 (0.94)	46.5 (1.83)
30	1 1/4	ER-LM-MT30-MN20	69.9 (2.75)	39.6 (1.56)	50.0 (1.97)	42.9 (1.69)	26.2 (1.03)	23.9 (0.94)	53.1 (2.09)
32	1 1/4	ER-LM-MT32-MN20	72.3 (2.85)	42.0 (1.65)	50.0 (1.97)	42.9 (1.69)	27.8 (1.09)	23.9 (0.94)	53.1 (2.09)
38	1 1/2	ER-LM-MT38-MN24	84.0 (3.31)	49.4 (1.94)	60.0 (2.36)	50.8 (2.00)	33.7 (1.33)	26.2 (1.03)	60.4 (2.38)
50	2	ER-LM-MT50-MN32	106.0 (4.17)	67.6 (2.66)	75.0 (2.95)	70.0 (2.75)	46.0 (1.81)	27.2 (1.07)	70.6 (2.78)

Метрическая труба - Резьба BSPT (RT)

Технические характеристики

D нар. трубы T (мм)	Размер P-RT	Артикул	Габариты, мм (дюймы)						
			L	C	D	F	E	B	Lx
3	1/8	ER-LM-MT3-RT2	23.6 (0.93)	12.9 (0.51)	12.0 (0.47)	11.1 (0.44)	2.4 (0.09)	9.7 (0.38)	17.8 (0.70)
4	1/8	ER-LM-MT4-RT2	25.4 (1.00)	13.7 (0.54)	12.0 (0.47)	12.7 (0.50)	2.4 (0.09)	9.7 (0.38)	18.8 (0.74)
6	1/4	ER-LM-MT6-RT4	27.0 (1.06)	15.3 (0.60)	14.0 (0.55)	12.7 (0.50)	4.8 (0.19)	14.2 (0.56)	23.4 (0.92)
8	1/4	ER-LM-MT8-RT4	28.8 (1.13)	16.2 (0.64)	16.0 (0.63)	14.3 (0.56)	6.4 (0.25)	14.2 (0.56)	24.4 (0.96)
10	3/8	ER-LM-MT10-RT6	31.5 (1.24)	17.2 (0.68)	19.0 (0.75)	17.5 (0.69)	7.9 (0.31)	14.2 (0.56)	26.2 (1.03)
12	3/8	ER-LM-MT12-RT6	36.0 (1.42)	22.8 (0.90)	22.0 (0.87)	20.6 (0.81)	9.5 (0.37)	14.2 (0.56)	28.2 (1.11)
12	1/2	ER-LM-MT12-RT8	36.0 (1.42)	22.8 (0.90)	22.0 (0.87)	20.6 (0.81)	0.5 (0.02)	19.1 (0.75)	33.0 (1.30)
15	1/2	ER-LM-MT15-RT8	38.1 (1.50)	24.4 (0.90)	25.0 (0.98)	23.8 (0.94)	11.9 (0.47)	19.1 (0.75)	35.1 (1.38)
16	1/2	ER-LM-MT16-RT8	38.0 (1.50)	24.4 (0.90)	25.0 (0.98)	23.8 (0.94)	11.9 (0.47)	19.1 (0.75)	35.1 (1.38)
18	1/2	ER-LM-MT18-RT8	39.8 (1.57)	24.4 (0.90)	30.0 (1.18)	27.0 (1.06)	11.9 (0.47)	19.1 (0.75)	36.8 (1.45)
20	3/4	ER-LM-MT20-RT12	44.6 (1.76)	26.0 (0.90)	32.0 (1.26)	34.9 (1.37)	15.9 (0.63)	19.1 (0.75)	41.7 (1.64)
22	3/4	ER-LM-MT22-RT12	44.6 (1.76)	26.0 (0.90)	32.0 (1.26)	34.9 (1.37)	15.9 (0.63)	19.1 (0.75)	41.7 (1.64)
25	1	ER-LM-MT25-RT16	49.1 (1.93)	31.3 (0.90)	38.0 (1.50)	34.9 (1.37)	21.8 (0.86)	23.9 (0.94)	46.5 (1.83)
28	1	ER-LM-MT28-RT16	64.0 (2.52)	36.6 (0.90)	46.0 (1.81)	42.9 (1.69)	21.8 (0.86)	23.9 (0.94)	53.1 (2.09)



УГОЛЬНИК ВВЕРТНОЙ 45°

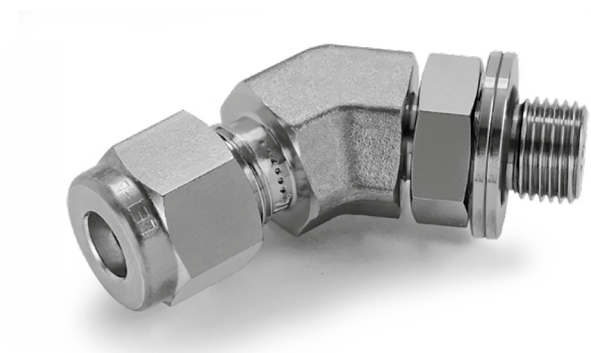
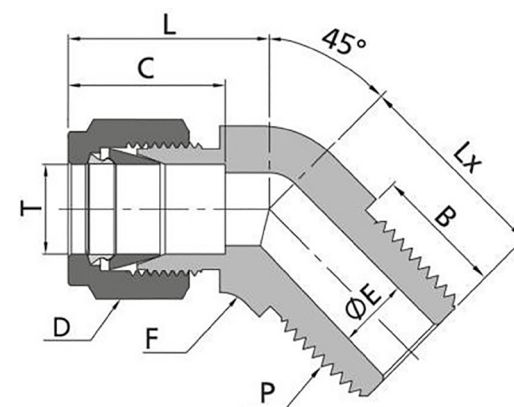

Дюймовая труба - Резьба NPT

Технические характеристики

D нар. трубы T (дюймы)	Размер P-NPT	Артикул	Габариты, дюймы (мм)						
			L	C	D	F	E	B	Lx
1/16	1/16	ER-VM-FT1-MN1	0.62 (15.7)	0.34 (8.6)	0.31 (7.9)	0.37 (9.5)	0.05 (1.3)	0.38 (9.7)	0.57 (14.5)
1/8	1/8	ER-VM-FT2-MN2	0.82 (20.8)	0.50 (12.7)	0.44 (11.1)	0.44 (11.1)	0.09 (2.3)	0.38 (9.7)	0.66 (16.8)
3/16	1/8	ER-VM-FT3-MN2	0.85 (21.6)	0.54 (13.7)	0.50 (12.7)	0.44 (11.1)	0.12 (3.0)	0.38 (9.7)	0.58 (14.7)
1/4	1/8	ER-VM-FT4-MN2	0.97 (24.6)	0.60 (15.2)	0.56 (14.3)	0.50 (12.7)	0.19 (4.8)	0.38 (9.7)	0.65 (16.5)
1/4	1/4	ER-VM-FT4-MN4	0.97 (24.6)	0.60 (15.2)	0.56 (14.3)	0.50 (12.7)	0.19 (4.8)	0.56 (14.2)	0.83 (21.1)
5/16	1/8	ER-VM-FT5-MN2	1.03 (26.1)	0.64 (16.3)	0.63 (15.9)	0.56 (14.3)	0.19 (4.8)	0.38 (9.7)	0.66 (16.8)
3/8	1/8	ER-VM-FT6-MN2	1.10 (27.9)	0.66 (16.8)	0.69 (17.5)	0.63 (15.9)	0.19 (4.8)	0.38 (9.7)	0.72 (18.3)
3/8	1/4	ER-VM-FT6-MN4	1.10 (27.9)	0.66 (16.8)	0.69 (17.5)	0.63 (15.9)	0.28 (7.1)	0.56 (14.2)	0.90 (22.9)
3/8	3/8	ER-VM-FT6-MN6	1.15 (29.2)	0.66 (16.8)	0.69 (17.5)	0.81 (20.6)	0.28 (7.1)	0.75 (19.1)	0.95 (24.1)
1/2	3/8	ER-VM-FT8-MN6	1.26 (32.0)	0.90 (22.9)	0.87 (22.2)	0.81 (20.6)	0.38 (9.7)	0.75 (19.1)	0.95 (24.1)
5/8	1/2	ER-VM-FT10-MN8	1.21 (30.7)	0.96 (24.4)	1.00 (25.4)	0.94 (23.8)	0.47 (11.9)	0.75 (19.1)	1.17 (29.7)
3/4	3/4	ER-VM-FT12-MN12	1.34 (34.0)	0.96 (24.4)	1.13 (28.6)	1.06 (27.0)	0.62 (15.7)	0.75 (19.1)	1.22 (31.0)
7/8	3/4	ER-VM-FT14-MN12	1.59 (40.4)	1.02 (25.9)	1.25 (31.8)	1.25 (31.8)	0.62 (15.7)	0.75 (19.1)	1.27 (32.3)
1	1	ER-VM-FT16-MN16	1.59 (40.4)	1.23 (31.2)	1.50 (38.1)	1.37 (34.9)	0.88 (22.4)	0.94 (23.9)	1.49 (37.8)

Метрическая труба - Резьба NPT

Технические характеристики

D нар. трубы T (мм)	Размер P-NPT	Артикул	Габариты, мм (дюймы)						
			L	C	D	F	E	B	Lx
6	1/8	ER-VM-MT6-MN2	23.4 (0.92)	15.3 (0.60)	14.0 (0.55)	12.7 (0.50)	4.8 (0.19)	9.7 (0.38)	16.8 (0.66)
6	1/4	ER-VM-MT6-MN4	23.4 (0.92)	15.3 (0.60)	14.0 (0.55)	12.7 (0.50)	4.8 (0.19)	14.2 (0.56)	21.8 (0.86)
8	1/8	ER-VM-MT8-MN2	24.3 (0.96)	16.2 (0.64)	16.0 (0.63)	15.9 (0.63)	4.8 (0.19)	9.7 (0.38)	16.8 (0.66)
10	1/4	ER-VM-MT10-MN4	26.6 (1.05)	17.2 (0.68)	19.0 (0.75)	17.5 (0.69)	7.9 (0.31)	14.2 (0.56)	24.1 (0.95)
12	3/8	ER-VM-MT12-MN6	29.1 (1.15)	22.8 (0.90)	22.0 (0.87)	20.6 (0.81)	9.5 (0.37)	19.1 (0.75)	24.1 (0.95)
12	1/2	ER-VM-MT12-MN8	30.7 (1.21)	22.8 (0.90)	22.0 (0.87)	20.6 (0.81)	9.5 (0.37)	19.1 (0.75)	29.7 (1.17)
16	1/2	ER-VM-MT16-MN8	30.7 (1.21)	24.4 (0.96)	25.0 (0.98)	23.8 (0.94)	11.9 (0.47)	19.1 (0.75)	29.7 (1.17)
18	3/4	ER-VM-MT18-MN12	34.0 (1.34)	24.4 (0.96)	30.0 (1.18)	27.0 (1.06)	15.1 (0.59)	19.1 (0.75)	1.22 (31.0)
22	3/4	ER-VM-MT22-MN12	40.4 (1.59)	26.0 (1.02)	32.0 (1.26)	34.9 (1.37)	15.9 (0.63)	19.1 (0.75)	32.3 (1.27)
25	1	ER-VM-MT25-MN16	40.4 (1.59)	31.3 (1.23)	38.0 (1.50)	34.9 (1.37)	21.8 (0.86)	23.9 (0.94)	37.8 (1.49)

УГОЛЬНИК ВВЕРТНОЙ ПОВОРОТНЫЙ

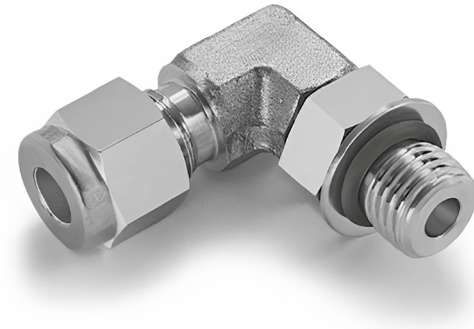
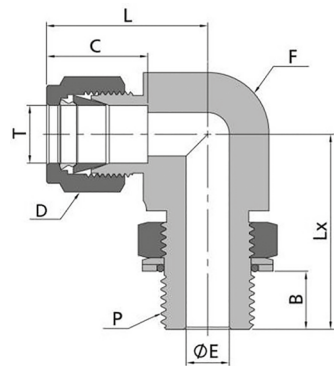

Дюймовая труба - Резьба SAE/MS

Технические характеристики

D нар. трубы T (дюймы)	Размер P-SAE/MS	Артикул	Габариты, дюймы (мм)						
			L	B	C	D	E	F	Lx
1/4	7/16-20	ER-LP-FT4-ST7	1.12 (28.4)	0.39 (9.9)	0.60 (15.2)	0.56 (14.3)	0.19 (4.8)	0.50 (12.7)	1.12 (28.4)
1/4	9/16-18	ER-LP-FT4-ST9	1.20 (30.5)	0.44 (11.2)	0.60 (15.2)	0.56 (14.3)	0.19 (4.8)	0.63 (15.9)	1.27 (32.3)
5/16	1/2-20	ER-LP-FT5-ST8	1.19 (30.2)	0.39 (9.9)	0.64 (16.3)	0.63 (15.9)	0.23 (5.8)	0.56 (14.3)	1.16 (29.5)
3/8	7/16-20	ER-LP-FT6-ST7	1.31 (33.3)	0.39 (9.9)	0.66 (16.8)	0.69 (17.5)	0.20 (5.1)	0.63 (15.9)	1.24 (31.5)
3/8	9/16-18	ER-LP-FT6-ST9	1.26 (32.0)	0.44 (11.2)	0.66 (16.8)	0.69 (17.5)	0.28 (7.1)	0.63 (15.9)	1.27 (32.3)
3/8	3/4-16	ER-LP-FT6-ST12	1.37 (34.8)	0.50 (12.7)	0.66 (16.8)	0.69 (17.5)	0.28 (7.1)	0.81 (20.6)	1.49 (37.8)
1/2	9/16-18	ER-LP-FT8-ST9	1.48 (37.6)	0.44 (11.2)	0.90 (22.9)	0.87 (22.2)	0.28 (7.1)	0.81 (20.6)	1.48 (37.5)
1/2	3/4-16	ER-LP-FT8-ST12	1.48 (37.6)	0.50 (12.7)	0.90 (22.9)	0.87 (22.2)	0.41 (10.4)	0.81 (20.6)	1.49 (37.8)
5/8	7/8-14	ER-LP-FT10-ST14	1.56 (39.6)	0.56 (14.2)	0.96 (24.4)	1.00 (25.4)	0.50 (12.7)	0.94 (23.8)	1.71 (43.4)
3/4	1 1/16-12	ER-LP-FT12-ST17	1.63 (41.4)	0.66 (16.8)	0.96 (24.4)	1.13 (28.6)	0.62 (15.7)	1.06 (27.0)	1.92 (48.8)
7/8	1 3/16-12	ER-LP-FT14-ST19	1.70 (43.2)	0.66 (16.8)	1.02 (25.9)	1.25 (31.8)	0.72 (18.3)	1.19 (30.2)	1.99 (50.5)
1	1 5/16-12	ER-LP-FT16-ST21	1.99 (50.5)	0.66 (16.8)	1.23 (31.2)	1.50 (38.1)	0.88 (22.4)	1.37 (34.9)	2.11 (53.6)
1 1/4	1 5/8-12	ER-LP-FT20-ST26	2.67 (67.8)	0.66 (16.8)	1.62 (41.1)	1.87 (47.6)	1.09 (27.7)	1.69 (42.9)	2.29 (58.2)
1 1/2	1 7/8-12	ER-LP-FT24-ST30	3.07 (78.0)	0.66 (16.8)	1.97 (50.0)	2.25 (57.2)	1.34 (34.0)	2.00 (50.8)	2.38 (60.5)

Дюймовая труба - Цилиндрическая резьба ISO (PP)

Технические характеристики

D нар. трубы T (дюймы)	Размер P-BSP	Артикул	Габариты, дюймы (мм)						
			L	B	C	D	E	F	Lx
1/4	1/8	ER-LP-FT4-PP2	1.06 (26.9)	0.32 (8.1)	0.60 (15.2)	0.56 (14.3)	0.16 (4.1)	0.50 (12.7)	1.04 (26.4)
1/4	1/4	ER-LP-FT4-PP4	1.14 (29.0)	0.36 (9.1)	0.60 (15.2)	0.56 (14.3)	0.19 (4.8)	0.63 (15.9)	1.27 (32.3)
3/8	1/4	ER-LP-FT6-PP4	1.20 (30.5)	0.36 (9.1)	0.66 (16.8)	0.69 (17.5)	0.23 (5.8)	0.63 (15.9)	1.27 (32.3)
3/8	3/8	ER-LP-FT6-PP6	1.31 (33.3)	0.37 (9.4)	0.66 (16.8)	0.69 (17.5)	0.28 (7.1)	0.81 (20.6)	1.46 (37.1)
1/2	1/4	ER-LP-FT8-PP4	1.42 (36.1)	0.36 (9.1)	0.90 (22.9)	0.87 (22.2)	0.23 (5.8)	0.81 (20.6)	1.38 (35.1)
1/2	3/8	ER-LP-FT8-PP6	1.42 (36.1)	0.37 (9.4)	0.90 (22.9)	0.87 (22.2)	0.31 (7.9)	0.81 (20.6)	1.46 (37.1)
1/2	1/2	ER-LP-FT8-PP8	1.50 (38.1)	0.51 (13.0)	0.90 (22.9)	0.87 (22.2)	0.41 (10.4)	0.94 (23.8)	1.71 (43.4)
5/8	1/2	ER-LP-FT10-PP8	1.50 (38.1)	0.51 (13.0)	0.96 (24.4)	1.00 (25.4)	0.47 (11.9)	0.94 (23.8)	1.71 (43.4)
3/4	1/2	ER-LP-FT12-PP8	1.57 (39.9)	0.51 (13.0)	0.96 (24.4)	1.13 (28.6)	0.47 (11.9)	1.06 (27.0)	1.78 (45.2)
3/4	3/4	ER-LP-FT12-PP12	1.57 (39.9)	0.51 (13.0)	0.96 (24.4)	1.13 (28.6)	0.62 (15.7)	1.06 (27.0)	1.92 (48.8)
1	3/4	ER-LP-FT16-PP12	1.93 (49.0)	0.51 (13.0)	1.23 (31.2)	1.50 (38.1)	0.62 (15.7)	1.37 (34.9)	2.10 (53.3)
1	1	ER-LP-FT16-PP16	1.93 (49.0)	0.55 (14.0)	1.23 (31.2)	1.50 (38.1)	0.78 (19.8)	1.37 (34.9)	2.11 (53.6)

Метрическая труба - Цилиндрическая резьба ISO (PP)

Технические характеристики

D нар. трубы T (мм)	Размер P-BSP	Артикул	Габариты, мм (дюймы)						
			L	B	C	D	E	F	Lx
6	1/8	ER-LP-MT6-PP2	27.0 (1.06)	8.1 (0.32)	15.3 (0.60)	14.0 (0.55)	4.0 (0.16)	12.7 (0.50)	26.4 (1.04)
6	1/4	ER-LP-MT6-PP4	29.0 (1.14)	9.1 (0.36)	15.3 (0.60)	14.0 (0.55)	4.8 (0.19)	15.9 (0.63)	32.3 (1.27)
8	1/8	ER-LP-MT8-PP2	28.8 (1.13)	8.1 (0.32)	16.2 (0.64)	16.0 (0.63)	4.0 (0.16)	14.3 (0.56)	27.4 (1.08)
8	1/4	ER-LP-MT8-PP4	29.9 (1.18)	9.1 (0.36)	16.2 (0.64)	16.0 (0.63)	5.9 (0.23)	15.9 (0.63)	32.2 (1.27)
10	1/4	ER-LP-MT10-PP4	33.5 (1.32)	9.1 (0.36)	17.2 (0.68)	19.0 (0.75)	5.9 (0.23)	20.6 (0.81)	35.0 (1.38)
10	3/8	ER-LP-MT10-PP6	33.5 (1.32)	9.4 (0.37)	17.2 (0.68)	19.0 (0.75)	7.9 (0.31)	20.6 (0.81)	37.1 (1.46)
12	1/4	ER-LP-MT12-PP4	36.0 (1.42)	9.1 (0.36)	22.8 (0.90)	22.0 (0.87)	5.9 (0.23)	20.6 (0.81)	35.0 (1.38)
12	3/8	ER-LP-MT12-PP6	36.0 (1.42)	9.4 (0.37)	22.8 (0.90)	22.0 (0.87)	7.9 (0.31)	20.6 (0.81)	37.1 (1.46)
12	1/2	ER-LP-MT12-PP8	38.0 (1.50)	13.0 (0.51)	22.8 (0.90)	22.0 (0.87)	9.5 (0.37)	23.8 (0.94)	43.4 (1.71)
12	3/4	ER-LP-MT12-PP12	39.8 (1.57)	13.0 (0.51)	22.8 (0.90)	22.0 (0.87)	9.5 (0.37)	27.0 (1.06)	48.8 (1.92)



УГОЛЬНИК ВВЕРТНОЙ ПОВОРОТНЫЙ 45°

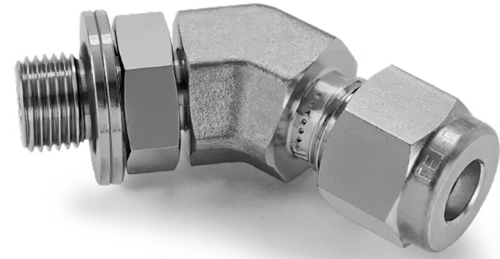
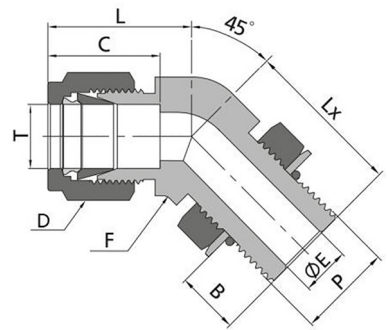

Дюймовая труба - Прямая резьба SAE/MS

Технические характеристики

D нар. трубы T (дюймы)	Размер P-SAE/MS	Артикул	Габариты, дюймы (мм)						
			L	B	C	D	E	F	Lx
1/4	7/16-20	ER-VP-FT4-ST7	1.01 (25.7)	0.39 (9.9)	0.60 (15.2)	0.56 (14.3)	0.19 (4.8)	0.50 (12.7)	1.01 (25.7)
3/8	9/16-18	ER-VP-FT6-ST9	1.10 (27.9)	0.44 (11.2)	0.66 (16.8)	0.69 (17.5)	0.28 (7.1)	0.63 (15.9)	1.11 (28.2)
1/2	3/4-16	ER-VP-FT8-ST12	1.26 (32.0)	0.50 (12.7)	0.90 (22.9)	0.87 (22.2)	0.41 (10.4)	0.81 (20.6)	1.27 (32.3)
3/4	1 1/16-12	ER-VP-FT12-ST17	1.57 (39.9)	0.66 (16.8)	0.96 (24.4)	1.13 (28.6)	0.62 (15.7)	1.06 (27.0)	1.86 (47.2)
1	1 5/16-12	ER-VP-FT16-ST21	1.87 (47.5)	0.66 (16.8)	1.23 (31.2)	1.50 (38.1)	0.88 (22.4)	1.37 (34.9)	1.99 (50.5)

Дюймовая труба - Цилиндрическая резьба ISO (PP)

Технические характеристики

D нар. трубы T (дюймы)	Размер P-BSP	Артикул	Габариты, дюймы (мм)						
			L	B	C	D	E	F	Lx
1/4	1/8	ER-VP-FT4-PP2	1.06 (26.9)	0.32 (8.1)	0.60 (15.2)	0.56 (14.3)	0.16 (4.1)	0.50 (12.7)	1.04 (26.4)
3/8	1/4	ER-VP-FT6-PP4	1.20 (30.5)	0.36 (9.1)	0.66 (16.8)	0.69 (17.5)	0.23 (5.8)	0.63 (15.9)	1.27 (32.3)
1/2	1/2	ER-VP-FT8-PP8	1.50 (38.1)	0.51 (13.0)	0.90 (22.9)	0.87 (22.2)	0.41 (10.4)	0.94 (23.8)	1.71 (43.4)
3/4	3/4	ER-VP-FT12-PP12	1.57 (39.9)	0.51 (13.0)	0.96 (24.4)	1.13 (28.6)	0.62 (15.7)	1.06 (27.0)	1.92 (48.8)
1	1	ER-VP-FT16-PP16	1.93 (49.0)	0.55 (14.0)	1.23 (31.2)	1.50 (38.1)	0.78 (19.8)	1.37 (34.9)	2.11 (53.6)



УГОЛЬНИК НАВЕРТНОЙ

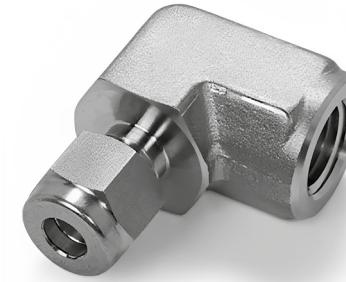
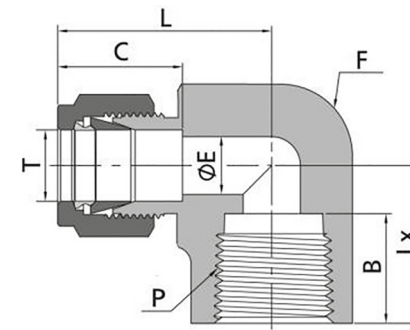

Дюймовая труба - Резьба NPT

Технические характеристики

D нар. трубы T (дюймы)	Размер P-NPT	Артикул	Габариты, дюймы (мм)						
			L	B	C	D	E	F	Lx
1/16	1/16	ER-LF-FT1-FN1	0.71 (18.0)	0.39 (9.9)	0.34 (8.6)	0.31 (7.9)	0.05 (1.3)	0.44 (11.1)	0.56 (14.2)
1/16	1/8	ER-LF-FT1-FN2	0.81 (20.6)	0.41 (10.4)	0.34 (8.6)	0.31 (7.9)	0.05 (1.3)	0.56 (14.3)	0.75 (19.1)
1/8	1/8	ER-LF-FT2-FN2	0.97 (24.6)	0.41 (10.4)	0.50 (12.7)	0.44 (11.1)	0.09 (2.3)	0.56 (14.3)	0.75 (19.1)
1/8	1/4	ER-LF-FT2-FN4	1.08 (27.4)	0.59 (15.0)	0.50 (12.7)	0.44 (11.1)	0.09 (2.3)	0.69 (17.5)	0.88 (22.4)
3/16	1/8	ER-LF-FT3-FN2	1.00 (25.4)	0.41 (10.4)	0.54 (13.7)	0.50 (12.7)	0.12 (3.0)	0.5 (12.7)	0.75 (19.1)
1/4	1/8	ER-LF-FT4-FN2	1.06 (26.9)	0.41 (10.4)	0.60 (15.2)	0.56 (14.3)	0.19 (4.8)	0.56 (14.3)	0.75 (19.1)
1/4	1/4	ER-LF-FT4-FN4	1.17 (29.7)	0.59 (15.0)	0.60 (15.2)	0.56 (14.3)	0.19 (4.8)	0.69 (17.5)	0.88 (22.4)
1/4	3/8	ER-LF-FT4-FN6	1.25 (31.8)	0.59 (15.0)	0.60 (15.2)	0.56 (14.3)	0.19 (4.8)	0.81 (20.6)	0.88 (22.4)
1/4	1/2	ER-LF-FT4-FN8	1.36 (34.5)	0.78 (19.8)	0.60 (15.2)	0.56 (14.3)	0.19 (4.8)	1.00 (25.4)	1.12 (28.4)
5/16	1/8	ER-LF-FT5-FN2	1.13 (28.7)	0.41 (10.4)	0.64 (16.3)	0.63 (15.9)	0.25 (6.4)	0.56 (14.3)	0.75 (19.1)
5/16	1/4	ER-LF-FT5-FN4	1.20 (30.5)	0.59 (15.0)	0.64 (16.3)	0.63 (15.9)	0.25 (6.4)	0.69 (17.5)	0.88 (22.4)
3/8	1/8	ER-LF-FT6-FN2	1.20 (30.5)	0.41 (10.4)	0.66 (16.8)	0.69 (17.5)	0.28 (7.1)	0.63 (15.9)	0.75 (19.1)
3/8	1/4	ER-LF-FT6-FN4	1.23 (31.2)	0.59 (15.0)	0.66 (16.8)	0.69 (17.5)	0.28 (7.1)	0.69 (17.5)	0.88 (22.4)
3/8	3/8	ER-LF-FT6-FN6	1.31 (33.3)	0.59 (15.0)	0.66 (16.8)	0.69 (17.5)	0.28 (7.1)	0.81 (20.6)	0.88 (22.4)
3/8	1/2	ER-LF-FT6-FN8	1.42 (36.1)	0.78 (19.8)	0.66 (16.8)	0.69 (17.5)	0.28 (7.1)	1.00 (25.4)	1.12 (28.4)
1/2	1/4	ER-LF-FT8-FN4	1.42 (36.1)	0.59 (15.0)	0.90 (22.9)	0.87 (22.2)	0.41 (10.4)	0.81 (20.6)	0.88 (22.4)
1/2	3/8	ER-LF-FT8-FN6	1.42 (36.1)	0.59 (15.0)	0.90 (22.9)	0.87 (22.2)	0.41 (10.4)	0.81 (20.6)	0.88 (22.4)
1/2	1/2	ER-LF-FT8-FN8	1.53 (38.9)	0.78 (19.8)	0.90 (22.9)	0.87 (22.2)	0.41 (10.4)	1.00 (25.4)	1.12 (28.4)
5/8	3/8	ER-LF-FT10-FN6	1.50 (38.1)	0.59 (15.0)	0.96 (24.4)	1.00 (25.4)	0.50 (12.7)	0.94 (23.8)	0.88 (22.4)
5/8	1/2	ER-LF-FT10-FN8	1.57 (39.9)	0.78 (19.8)	0.96 (24.4)	1.00 (25.4)	0.50 (12.7)	1.06 (27.0)	1.12 (28.4)
3/4	1/2	ER-LF-FT12-FN8	1.57 (39.9)	0.78 (19.8)	0.96 (24.4)	1.13 (28.6)	0.62 (15.7)	1.06 (27.0)	1.12 (28.4)
3/4	3/4	ER-LF-FT12-FN12	1.76 (44.7)	0.81 (20.6)	0.96 (24.4)	1.13 (28.6)	0.62 (15.7)	1.37 (34.9)	1.25 (31.8)
7/8	3/4	ER-LF-FT14-FN12	1.76 (44.7)	0.81 (20.6)	1.02 (25.9)	1.25 (31.8)	0.72 (18.3)	1.37 (34.9)	1.25 (31.8)
1	3/4	ER-LF-FN16-FN12	1.93 (49.0)	0.81 (20.6)	1.23 (31.2)	1.50 (38.1)	0.88 (22.4)	1.37 (34.9)	1.25 (31.8)
1	1	ER-LF-FT6-FN16	2.11 (53.6)	1.00 (25.4)	1.23 (31.2)	1.50 (38.1)	0.88 (22.4)	1.69 (42.9)	1.50 (38.1)



Метрическая труба - Резьба NPT

Технические характеристики

D нар. трубы T (мм)	Размер P-NPT	Артикул	Габариты, мм (дюймы)						
			L	B	C	D	E	F	Lx
6	1/8	ER-LF-MT6-FN2	27.0 (1.06)	10.4 (0.41)	15.3 (0.60)	14.0 (0.55)	4.8 (0.19)	12.7 (0.50)	19.0 (0.75)
6	1/4	ER-LF-MT6-FN4	29.8 (1.17)	15.0 (0.59)	15.3 (0.60)	14.0 (0.55)	4.8 (0.19)	17.5 (0.69)	22.4 (0.88)
8	1/8	ER-LF-MT8-FN2	28.8 (1.13)	10.4 (0.41)	16.2 (0.64)	16.0 (0.63)	4.8 (0.19)	14.3 (0.56)	19.1 (0.75)
8	1/4	ER-LF-MT8-FN4	30.6 (1.20)	15.0 (0.59)	16.2 (0.64)	16.0 (0.63)	6.4 (0.25)	17.5 (0.69)	22.4 (0.88)
10	1/4	ER-LF-MT10-FN4	33.5 (1.32)	15.0 (0.59)	17.2 (0.68)	19.0 (0.75)	7.9 (0.31)	20.6 (0.81)	22.4 (0.88)
10	3/8	ER-LF-MT10-FN6	33.5 (1.32)	15.0 (0.59)	17.2 (0.68)	19.0 (0.75)	7.9 (0.31)	20.6 (0.81)	22.4 (0.88)
10	1/2	ER-LF-MT10-FN8	36.6 (1.44)	19.8 (0.78)	17.2 (0.68)	19.0 (0.75)	7.9 (0.31)	25.4 (1.00)	28.5 (1.12)
12	1/4	ER-LF-MT12-FN4	36.0 (1.42)	15.0 (0.59)	22.8 (0.90)	22.0 (0.87)	7.9 (0.31)	20.6 (0.81)	22.4 (0.88)
12	3/8	ER-LF-MT12-FN6	36.0 (1.42)	15.0 (0.59)	22.8 (0.90)	22.0 (0.87)	9.5 (0.37)	20.6 (0.81)	22.4 (0.88)
12	1/2	ER-LF-MT12-FN8	38.8 (1.53)	19.8 (0.78)	22.8 (0.90)	22.0 (0.87)	9.5 (0.37)	25.4 (1.00)	28.4 (1.12)
16	3/8	ER-LF-MT16-FN6	39.5 (1.56)	15.0 (0.59)	24.4 (0.96)	25.0 (0.98)	9.5 (0.37)	27.0 (1.06)	23.6 (0.93)
16	1/2	ER-LF-MT16-FN8	39.5 (1.56)	19.8 (0.78)	24.4 (0.96)	25.0 (0.98)	12.7 (0.50)	27.0 (1.06)	28.5 (1.12)

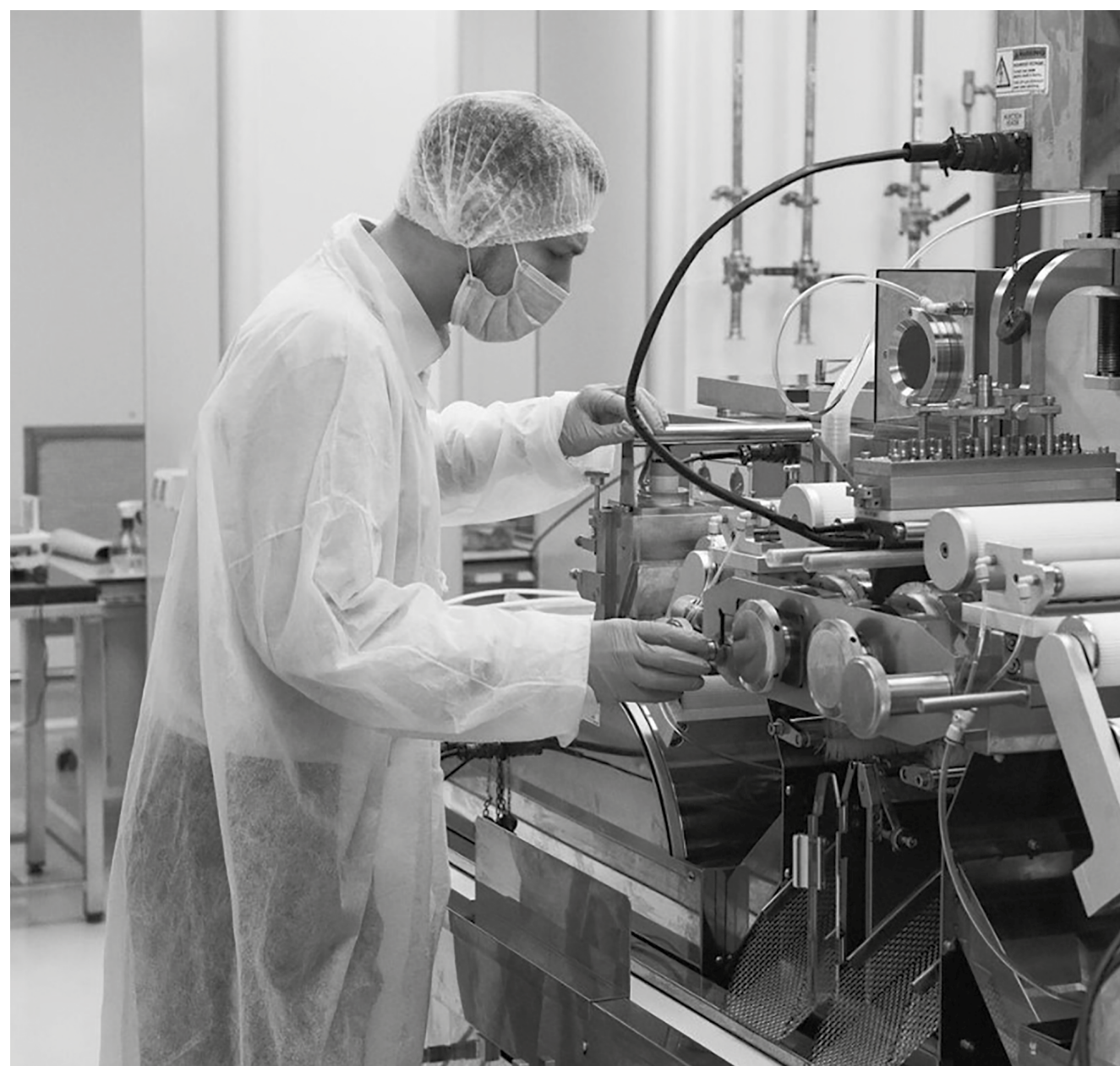

ТРОЙНИК ПРОХОДНОЙ

Дюймовая труба

Технические характеристики

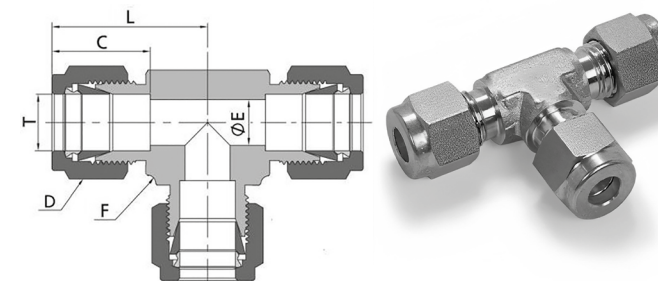

D нар. трубы T (дюймы)	Артикул	Габариты, дюймы (мм)				
		L	C	D	F	E
1/16	ER-TTT-FT1	0.70 (17.8)	0.34 (8.6)	0.31 (7.9)	0.37 (9.5)	0.05 (1.3)
1/8	ER-TTT-FT2	0.96 (24.4)	0.50 (12.7)	0.44 (11.1)	0.37 (9.5)	0.09 (2.3)
3/16	ER-TTT-FT3	0.96 (24.4)	0.54 (13.7)	0.50 (12.7)	0.44 (11.1)	0.12 (3.0)
1/4	ER-TTT-FT4	1.06 (26.9)	0.60 (15.2)	0.56 (14.3)	0.50 (12.7)	0.19 (4.8)
5/16	ER-TTT-FT5	1.17 (29.7)	0.64 (16.2)	0.63 (15.9)	0.63 (15.9)	0.25 (6.4)
3/8	ER-TTT-FT6	1.20 (30.5)	0.66 (16.8)	0.69 (17.5)	0.63 (15.9)	0.28 (7.1)
1/2	ER-TTT-FT8	1.42 (36.1)	0.90 (22.9)	0.87 (22.2)	0.81 (20.6)	0.41 (10.4)
5/8	ER-TTT-FT10	1.53 (38.9)	0.96 (24.4)	1.00 (25.4)	1.00 (25.4)	0.50 (12.7)
3/4	ER-TTT-FT12	1.57 (39.9)	0.96 (24.4)	1.13 (28.6)	1.06 (27.0)	0.62 (15.7)
7/8	ER-TTT-FT14	1.76 (44.7)	1.02 (25.9)	1.25 (31.8)	1.37 (34.9)	0.72 (18.3)
1	ER-TTT-FT16	1.93 (49.0)	1.23 (31.2)	1.50 (38.1)	1.37 (34.9)	0.88 (22.4)
1 1/8	ER-TTT-FT18	2.17 (55.1)	1.23 (31.2)	1.81 (46.0)	1.69 (42.9)	0.97 (24.6)
1 1/4	ER-TTT-FT20	2.62 (66.5)	1.62 (41.1)	1.87 (47.6)	1.69 (42.9)	1.09 (27.7)
1 1/2	ER-TTT-FT24	3.07 (78.0)	1.97 (50.0)	2.25 (57.2)	2.00 (50.8)	1.34 (34.0)
2	ER-TTT-FT32	4.22 (107.2)	2.66 (67.6)	3.00 (76.2)	2.75 (70.0)	1.81 (46.0)

Метрическая труба

Технические характеристики

D нар. трубы T (мм)	Артикул	Габариты, мм (дюймы)				
		L	C	D	F	E
2	ER-TTT-MT2	22.3 (0.88)	12.9 (0.51)	12.0 (0.47)	9.5 (0.37)	1.7 (0.07)
3	ER-TTT-MT3	22.3 (0.88)	12.9 (0.51)	12.0 (0.47)	9.5 (0.37)	2.4 (0.09)
4	ER-TTT-MT4	25.4 (1.00)	13.7 (0.54)	12.0 (0.47)	12.7 (0.50)	2.4 (0.09)
6	ER-TTT-MT6	27.0 (1.06)	15.3 (0.60)	14.0 (0.55)	12.7 (0.50)	4.8 (0.19)
8	ER-TTT-MT8	29.9 (1.18)	16.2 (0.64)	16.0 (0.63)	15.9 (0.63)	6.4 (0.25)
10	ER-TTT-MT10	31.5 (1.24)	17.2 (0.68)	19.0 (0.75)	17.5 (0.69)	7.9 (0.31)
12	ER-TTT-MT12	36.0 (1.42)	22.8 (0.90)	22.0 (0.87)	20.6 (0.81)	9.5 (0.37)
14	ER-TTT-MT14	38.8 (1.53)	24.4 (0.96)	25.0 (0.98)	25.4 (1.00)	11.1 (0.44)
15	ER-TTT-MT15	38.8 (1.53)	24.4 (0.96)	25.0 (0.98)	25.4 (1.00)	11.9 (0.47)
16	ER-TTT-MT16	38.8 (1.53)	24.4 (0.96)	25.0 (0.98)	25.4 (1.00)	12.7 (0.50)
18	ER-TTT-MT18	38.8 (1.53)	24.4 (0.96)	30.0 (1.18)	27.0 (1.06)	15.1 (0.59)
20	ER-TTT-MT20	44.6 (1.76)	26.0 (1.02)	32.0 (1.26)	34.9 (1.37)	15.9 (0.63)
22	ER-TTT-MT22	44.6 (1.76)	26.0 (1.02)	32.0 (1.26)	34.9 (1.37)	18.3 (0.72)
25	ER-TTT-MT25	49.1 (1.93)	31.3 (1.23)	38.0 (1.50)	34.9 (1.37)	21.8 (0.86)
28	ER-TTT-MT28	64.0 (2.52)	36.6 (1.44)	46.0 (1.81)	42.9 (1.69)	21.8 (0.86)
30	ER-TTT-MT30	69.9 (2.75)	39.6 (1.56)	50.0 (1.97)	42.9 (1.69)	26.2 (1.03)
32	ER-TTT-MT32	72.3 (2.85)	42.0 (1.65)	50.0 (1.97)	42.9 (1.69)	28.6 (1.13)
38	ER-TTT-MT38	84.0 (3.31)	49.4 (1.94)	60.0 (2.36)	50.8 (2.00)	33.7 (1.33)
50	ER-TTT-MT50	106.0 (4.17)	67.6 (2.66)	75.0 (2.95)	70.0 (2.75)	46.0 (1.81)

ТРОЙНИК ПЕРЕХОДНОЙ

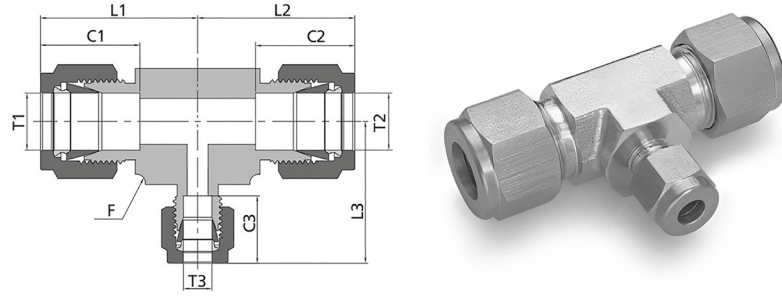

Дюймовая труба

Технические характеристики

D нар. Т1 (дюймы)	D нар. Т2 (дюймы)	D нар. Т3 (дюймы)	Артикул	Габариты, дюймы (мм)						
				L1	L2	L3	C1	C2	C3	F
1/4	1/4	1/8	ER-TTT-FT4-FT4-FT2	1.05 (26.7)	1.05 (26.7)	0.96 (24.4)	0.60 (15.2)	0.60 (15.2)	0.50 (12.7)	0.50 (12.7)
3/8	1/4	1/4	ER-TTT-FT6-FT4-FT4	1.20 (30.5)	1.14 (29.0)	1.14 (29.0)	0.66 (16.8)	0.60 (15.2)	0.60 (15.2)	0.63 (15.9)
3/8	1/4	3/8	ER-TTT-FT6-FT4-FT6	1.20 (30.5)	1.14 (29.0)	1.20 (30.5)	0.66 (16.8)	0.60 (15.2)	0.66 (16.8)	0.63 (15.9)
3/8	3/8	1/4	ER-TTT-FT6-FT6-FT4	1.20 (30.5)	1.20 (30.5)	1.14 (29.0)	0.66 (16.8)	0.66 (16.8)	0.60 (15.2)	0.63 (15.9)
1/2	1/4	1/4	ER-TTT-FT8-FT4-FT4	1.42 (36.1)	1.25 (31.8)	1.25 (31.8)	0.90 (22.9)	0.60 (15.2)	0.60 (15.2)	0.81 (20.6)
1/2	1/4	1/2	ER-TTT-FT8-FT4-FT8	1.42 (36.1)	1.25 (31.8)	1.42 (36.1)	0.90 (22.9)	0.60 (15.2)	0.90 (22.9)	0.81 (20.6)
1/2	3/8	3/8	ER-TTT-FT8-FT6-FT6	1.42 (36.1)	1.31 (33.3)	1.31 (33.3)	0.90 (22.9)	0.66 (16.8)	0.66 (16.8)	0.81 (20.6)
1/2	3/8	1/2	ER-TTT-FT8-FT6-FT8	1.42 (36.1)	1.31 (33.3)	1.42 (36.1)	0.90 (22.9)	0.66 (16.8)	0.90 (22.9)	0.81 (20.6)
1/2	1/2	1/4	ER-TTT-FT8-FT8-FT4	1.42 (36.1)	1.42 (36.1)	1.25 (31.8)	0.90 (22.9)	0.90 (22.9)	0.60 (15.2)	0.81 (20.6)
1/2	1/2	3/8	ER-TTT-FT8-FT8-FT6	1.42 (36.1)	1.42 (36.1)	1.31 (33.3)	0.90 (22.9)	0.90 (22.9)	0.66 (16.8)	0.81 (20.6)
5/8	3/8	3/8	ER-TTT-FT10-FT6-FT6	1.53 (38.9)	1.42 (36.1)	1.42 (36.1)	0.96 (24.4)	0.66 (16.8)	0.66 (16.8)	1.00 (25.4)
5/8	3/8	1/2	ER-TTT-FT10-FT6-FT8	1.53 (38.9)	1.42 (36.1)	1.53 (38.9)	0.96 (24.4)	0.66 (16.8)	0.90 (22.9)	1.00 (25.4)
5/8	1/2	1/2	ER-TTT-FT10-FT8-FT8	1.53 (38.9)	1.53 (38.9)	1.53 (38.9)	0.96 (24.4)	0.90 (22.9)	0.90 (22.9)	1.00 (25.4)
5/8	5/8	3/8	ER-TTT-FT10-FT10-FT6	1.53 (38.9)	1.53 (38.9)	1.42 (36.1)	0.96 (24.4)	0.96 (24.4)	0.66 (16.8)	1.00 (25.4)
5/8	5/8	1/2	ER-TTT-FT10-FT10-FT8	1.53 (38.9)	1.53 (38.9)	1.53 (38.9)	0.96 (24.4)	0.96 (24.4)	0.90 (22.9)	1.00 (25.4)
3/4	3/8	3/8	ER-TTT-FT12-FT6-FT6	1.56 (39.6)	1.45 (36.9)	1.45 (36.9)	0.96 (24.4)	0.66 (16.8)	0.66 (16.8)	1.06 (27.0)
3/4	1/2	3/8	ER-TTT-FT12-FT8-FT6	1.56 (39.6)	1.56 (39.6)	1.45 (36.9)	0.96 (24.4)	0.90 (22.9)	0.66 (16.8)	1.06 (27.0)
3/4	1/2	1/2	ER-TTT-FT12-FT8-FT8	1.56 (39.6)	1.56 (39.6)	1.56 (39.6)	0.96 (24.4)	0.90 (22.9)	0.90 (22.9)	1.06 (27.0)
3/4	5/8	1/2	ER-TTT-FT12-FT10-FT8	1.56 (39.6)	1.56 (39.6)	1.56 (39.6)	0.96 (24.4)	0.96 (24.4)	0.90 (22.9)	1.06 (27.0)
3/4	5/8	5/8	ER-TTT-FT12-FT10-FT10	1.56 (39.6)	1.56 (39.6)	1.56 (39.6)	0.96 (24.4)	0.96 (24.4)	0.96 (24.4)	1.06 (27.0)
3/4	3/4	1/4	ER-TTT-FT12-FT12-FT4	1.56 (39.6)	1.56 (39.6)	1.38 (35.1)	0.96 (24.4)	0.96 (24.4)	0.60 (15.2)	1.06 (27.0)
3/4	3/4	3/8	ER-TTT-FT12-FT12-FT6	1.56 (39.6)	1.56 (39.6)	1.45 (36.9)	0.96 (24.4)	0.96 (24.4)	0.66 (16.8)	1.06 (27.0)
3/4	3/4	1/2	ER-TTT-FT12-FT12-FT8	1.56 (39.6)	1.56 (39.6)	1.56 (39.6)	0.96 (24.4)	0.96 (24.4)	0.90 (22.9)	1.06 (27.0)
3/4	3/4	5/8	ER-TTT-FT12-FT12-FT10	1.56 (39.6)	1.56 (39.6)	1.56 (39.6)	0.96 (24.4)	0.96 (24.4)	0.96 (24.4)	1.06 (27.0)
7/8	1/2	3/4	ER-TTT-FT14-FT8-FT12	1.76 (44.7)	1.76 (44.7)	1.76 (44.7)	1.02 (25.9)	0.90 (22.9)	0.96 (24.4)	1.37 (34.9)
7/8	5/8	3/8	ER-TTT-FT14-FT10-FT6	1.76 (44.7)	1.76 (44.7)	1.65 (41.9)	1.02 (25.9)	0.96 (24.4)	0.66 (16.8)	1.37 (34.9)
7/8	3/4	1/2	ER-TTT-FT14-FT12-FT8	1.76 (44.7)	1.76 (44.7)	1.76 (44.7)	1.02 (25.9)	0.96 (24.4)	0.90 (22.9)	1.37 (34.9)
7/8	3/4	3/4	ER-TTT-FT14-FT12-FT12	1.76 (44.7)	1.76 (44.7)	1.76 (44.7)	1.02 (25.9)	0.96 (24.4)	0.96 (24.4)	1.37 (34.9)
7/8	7/8	1/4	ER-TTT-FT14-FT14-FT4	1.76 (44.7)	1.76 (44.7)	1.59 (40.4)	1.02 (25.9)	1.02 (25.9)	0.60 (15.2)	1.37 (34.9)
7/8	7/8	3/8	ER-TTT-FT14-FT14-FT6	1.76 (44.7)	1.76 (44.7)	1.65 (41.9)	1.02 (25.9)	1.02 (25.9)	0.66 (16.8)	1.37 (34.9)
1	3/8	3/8	ER-TTT-FT16-FT6-FT6	1.94 (49.3)	1.65 (41.9)	1.65 (41.9)	1.23 (31.2)	0.66 (16.8)	0.66 (16.8)	1.37 (34.9)
1	1/2	1/4	ER-TTT-FT16-FT8-FT4	1.94 (49.3)	1.76 (44.7)	1.59 (40.4)	1.23 (31.2)	0.90 (22.9)	0.60 (15.2)	1.37 (34.9)
1	1/2	3/8	ER-TTT-FT16-FT8-FT6	1.94 (49.3)	1.76 (44.7)	1.65 (41.9)	1.23 (31.2)	0.90 (22.9)	0.66 (16.8)	1.37 (34.9)
1	1/2	1/2	ER-TTT-FT16-FT8-FT8	1.94 (49.3)	1.76 (44.7)	1.76 (44.7)	1.23 (31.2)	0.90 (22.9)	0.90 (22.9)	1.37 (34.9)
1	1/2	1	ER-TTT-FT16-FT8-FT16	1.94 (49.3)	1.76 (44.7)	1.94 (49.3)	1.23 (31.2)	0.90 (22.9)	1.23 (31.2)	1.37 (34.9)
1	3/4	3/8	ER-TTT-FT16-FT12-FT6	1.94 (49.3)	1.76 (44.7)	1.65 (41.9)	1.23 (31.2)	0.96 (24.4)	0.66 (16.8)	1.37 (34.9)
1	3/4	1/2	ER-TTT-FT16-FT12-FT8	1.94 (49.3)	1.76 (44.7)	1.76 (44.7)	1.23 (31.2)	0.96 (24.4)	0.90 (22.9)	1.37 (34.9)
1	3/4	5/8	ER-TTT-FT16-FT12-FT10	1.94 (49.3)	1.76 (44.7)	1.76 (44.7)	1.23 (31.2)	0.96 (24.4)	0.96 (24.4)	1.37 (34.9)
1	3/4	1	ER-TTT-FT16-FT12-FT16	1.94 (49.3)	1.76 (44.7)	1.94 (49.3)	1.23 (31.2)	0.96 (24.4)	1.23 (31.2)	1.37 (34.9)

D нар. Т1 (дюймы)	D нар. Т2 (дюймы)	D нар. Т3 (дюймы)	Артикул	Габариты, дюймы (мм)						
				L1	L2	L3	C1	C2	C3	F
1	7/8	1/4	ER-TTT-FT16-FT14-FT4	1.94 (49.3)	1.76 (44.7)	1.59 (40.4)	1.23 (31.2)	1.02 (25.9)	0.60 (15.2)	1.37 (34.9)
1	7/8	3/8	ER-TTT-FT16-FT14-FT6	1.94 (49.3)	1.76 (44.7)	1.65 (41.9)	1.23 (31.2)	1.02 (25.9)	0.66 (16.8)	1.37 (34.9)
1	7/8	1/2	ER-TTT-FT16-FT14-FT8	1.94 (49.3)	1.76 (44.7)	1.76 (44.7)	1.23 (31.2)	1.02 (25.9)	0.90 (22.9)	1.37 (34.9)
1	7/8	3/4	ER-TTT-FT16-FT14-FT12	1.94 (49.3)	1.76 (44.7)	1.76 (44.7)	1.23 (31.2)	1.02 (25.9)	0.96 (24.4)	1.37 (34.9)
1	7/8	7/8	ER-TTT-FT16-FT14-FT14	1.94 (49.3)	1.76 (44.7)	1.76 (44.7)	1.23 (31.2)	1.02 (25.9)	1.02 (25.9)	1.37 (34.9)
1	1	1/4	ER-TTT-FT16-FT16-FT4	1.94 (49.3)	1.94 (49.3)	1.59 (40.4)	1.23 (31.2)	1.23 (31.2)	0.60 (15.2)	1.37 (34.9)
1	1	3/8	ER-TTT-FT16-FT16-FT6	1.94 (49.3)	1.94 (49.3)	1.65 (41.9)	1.23 (31.2)	1.23 (31.2)	0.66 (16.8)	1.37 (34.9)
1	1	1/2	ER-TTT-FT16-FT16-FT8	1.94 (49.3)	1.94 (49.3)	1.76 (44.7)	1.23 (31.2)	1.23 (31.2)	0.90 (22.9)	1.37 (34.9)
1	1	5/8	ER-TTT-FT16-FT16-FT10	1.94 (49.3)	1.94 (49.3)	1.76 (44.7)	1.23 (31.2)	1.23 (31.2)	0.96 (24.4)	1.37 (34.9)
1	1	3/4	ER-TTT-FT16-FT16-FT12	1.94 (49.3)	1.94 (49.3)	1.76 (44.7)	1.23 (31.2)	1.23 (31.2)	0.96 (24.4)	1.37 (34.9)
1	1	7/8	ER-TTT-FT16-FT16-FT14	1.94 (49.3)	1.94 (49.3)	1.76 (44.7)	1.23 (31.2)	1.23 (31.2)	1.02 (25.9)	1.37 (34.9)
1 1/4	1 1/4	1	ER-TTT-FT20-FT20-FT16	2.67 (67.8)	2.67 (67.8)	2.17 (55.1)	1.62 (41.2)	1.62 (41.2)	1.23 (31.3)	1.69 (42.9)
1 1/2	1 1/2	1	ER-TTT-FT24-FT24-FT16	3.10 (78.7)	3.10 (78.7)	2.36 (60.0)	1.97 (50.0)	1.97 (50.0)	1.23 (31.3)	2.00 (50.8)

Метрическая труба

Технические характеристики

D нар. Т1 (мм)	D нар. Т2 (мм)	D нар. Т3 (мм)	Артикул	Габариты, мм (дюймы)						
				L1	L2	L3	C1	C2	C3	F
3	3	6	ER-TTT-MT3-MT3-MT6	24.7 (0.97)	24.7 (0.97)	27.0 (1.06)	12.9 (0.51)	12.9 (0.51)	15.3 (0.60)	12.7 (0.50)
6	6	3	ER-TTT-MT6-MT6-MT3	27.0 (1.06)	27.0 (1.06)	25.4 (1.00)	15.3 (0.60)	15.3 (0.60)	12.9 (0.51)	12.7 (0.50)
6	6	8	ER-TTT-MT6-MT6-MT8	28.0 (1.10)	28.0 (1.10)	28.8 (1.13)	15.3 (0.60)	15.3 (0.60)	16.2 (0.64)	14.3 (0.56)
8	8	6	ER-TTT-MT8-MT8-MT6	30.0 (1.18)	30.0 (1.18)	29.0 (1.14)	16.2 (0.64)	16.2 (0.64)	15.3 (0.60)	15.9 (0.63)
8	8	12	ER-TTT-MT8-MT8-MT12	35.2 (1.39)	35.2 (1.39)	36.0 (1.42)	16.2 (0.64)	16.2 (0.64)	22.8 (0.90)	20.6 (0.81)
10	10	6	ER-TTT-MT10-MT10-MT6	31.5 (1.24)	31.5 (1.24)	29.9 (1.18)	17.2 (0.68)	17.2 (0.68)	15.3 (0.60)	17.5 (0.69)
10	10	8	ER-TTT-MT10-MT10-MT8	31.5 (1.24)	31.5 (1.24)	30.7 (1.21)	17.2 (0.68)	17.2 (0.68)	16.2 (0.64)	17.5 (0.69)
12	12	6	ER-TTT-MT12-MT12-MT6	36.0 (1.42)	36.0 (1.42)	31.8 (1.25)	22.8 (0.90)	22.8 (0.90)	15.3 (0.60)	20.6 (0.81)
12	12	8	ER-TTT-MT12-MT12-MT8	36.0 (1.42)	36.0 (1.42)	35.2 (1.39)	22.8 (0.90)	22.8 (0.90)	16.2 (0.64)	20.6 (0.81)
12	12	14	ER-TTT-MT12-MT12-MT14	38.0 (1.50)	38.0 (1.50)	38.0 (1.50)	22.8 (0.90)	22.8 (0.90)	24.4 (0.96)	25.4 (1.00)
12	12	18	ER-TTT-MT12-MT12-MT18	39.8 (1.57)	39.8 (1.57)	39.8 (1.57)	22.8 (0.90)	22.8 (0.90)	24.4 (0.96)	27.0 (1.06)
14	14	8	ER-TTT-MT14-MT14-MT8	38.0 (1.50)	38.0 (1.50)	37.2 (1.46)	24.4 (0.96)	24.4 (0.96)	16.2 (0.64)	25.4 (1.00)
14	14	10	ER-TTT-MT14-MT14-MT10	38.0 (1.50)	38.0 (1.50)	38.0 (1.50)	24.4 (0.96)	24.4 (0.96)	17.2 (0.68)	25.4 (1.00)
15	15	12	ER-TTT-MT15-MT15-MT12	38.8 (1.53)	38.8 (1.53)	38.8 (1.53)	24.4 (0.96)	24.4 (0.96)	22.8 (0.90)	25.4 (1.00)
16	8	16	ER-TTT-MT16-MT8-MT16	38.8 (1.53)	37.2 (1.46)	38.8 (1.53)	24.4 (0.96)	16.2 (0.64)	24.4 (0.96)	25.4 (1.00)
16	16	12	ER-TTT-MT16-MT16-MT12	38.8 (1.53)	38.8 (1.53)	38.9 (1.53)	24.4 (0.96)	24.4 (0.96)	22.8 (0.90)	25.4 (1.00)
18	18	8	ER-TTT-MT18-MT8-MT18	39.8 (1.57)	39.8 (1.57)	39.0 (1.54)	24.4 (0.96)	24.4 (0.96)	16.2 (0.64)	27.0 (1.06)
18	18	10	ER-TTT-MT18-MT18-MT10	39.8 (1.57)	39.8 (1.57)	39.8 (1.57)	24.4 (0.96)	24.4 (0.96)	17.2 (0.68)	27.0 (1.06)
18	18	12	ER-TTT-MT18-MT18-MT12	39.8 (1.57)	39.8 (1.57)	39.8 (1.57)	24.4 (0.96)	24.4 (0.96)	22.8 (0.90)	27.0 (1.06)
18	18	14	ER-TTT-MT18-MT18-MT14	39.8 (1.57)	39.8 (1.57)	39.8 (1.57)	24.4 (0.96)	24.4 (0.96)	24.4 (0.96)	27.0 (1.06)
20	20	14	ER-TTT-MT20-MT20-MT14	44.6 (1.76)	44.6 (1.76)	44.6 (1.76)	26.0 (1.02)	26.0 (1.02)	24.4 (0.96)	34.9 (1.37)
22	22	12	ER-TTT-MT22-MT22-MT12	44.6 (1.76)	44.6 (1.76)	44.6 (1.76)	26.0 (1.02)	26.0 (1.02)	22.8 (0.90)	34.9 (1.37)
25	25	12	ER-TTT-MT25-MT25-MT12	49.1 (1.93)	49.1 (1.93)	44.7 (1.76)	31.3 (1.23)	31.3 (1.23)	22.8 (0.90)	34.9 (1.37)

ТРОЙНИК СИММЕТРИЧНЫЙ ВВЕРТНОЙ

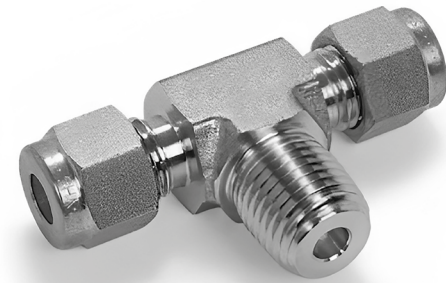
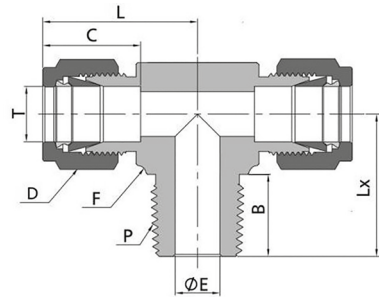

Дюймовая труба - Резьба NPT

Технические характеристики

D нар. трубы T (дюймы)	Размер P-NPT	Артикул	Габариты, дюймы (мм)						
			L	C	D	F	E	B	Lx
1/8	1/8	ER-TTM-FT2-MN2	0.93 (23.6)	0.50 (12.7)	0.44 (11.1)	0.44 (11.1)	0.09 (2.3)	0.38 (9.7)	0.70 (17.8)
1/8	1/4	ER-TTM-FT2-MN4	0.97 (24.6)	0.50 (12.7)	0.44 (11.1)	0.50 (12.7)	0.09 (2.3)	0.56 (14.2)	0.92 (23.4)
3/16	1/8	ER-TTM-FT3-MN2	0.96 (24.4)	0.54 (13.7)	0.50 (12.7)	0.44 (11.1)	0.12 (3.0)	0.38 (9.7)	0.70 (17.8)
1/4	1/8	ER-TTM-FT4-MN2	1.06 (26.9)	0.60 (15.2)	0.56 (14.3)	0.50 (12.7)	0.19 (4.8)	0.38 (9.7)	0.74 (18.8)
1/4	1/4	ER-TTM-FT4-MN4	1.06 (26.9)	0.60 (15.2)	0.56 (14.3)	0.50 (12.7)	0.19 (4.8)	0.56 (14.2)	0.92 (23.4)
5/16	1/8	ER-TTM-FT5-MN2	1.17 (29.7)	0.64 (16.3)	0.63 (15.9)	0.63 (15.9)	0.19 (4.8)	0.38 (9.7)	0.82 (20.8)
5/16	1/4	ER-TTM-FT5-MN4	1.17 (29.7)	0.64 (16.3)	0.63 (15.9)	0.63 (15.9)	0.25 (6.4)	0.56 (14.2)	1.01 (25.7)
3/8	1/4	ER-TTM-FT6-MN4	1.20 (30.5)	0.66 (16.8)	0.69 (17.5)	0.63 (15.9)	0.28 (7.1)	0.56 (14.2)	1.00 (25.4)
3/8	3/8	ER-TTM-FT6-MN6	1.31 (33.3)	0.66 (16.8)	0.69 (17.5)	0.81 (20.6)	0.28 (7.1)	0.56 (14.2)	1.11 (28.2)
1/2	3/8	ER-TTM-FT8-MN6	1.42 (36.1)	0.90 (22.9)	0.87 (22.2)	0.81 (20.6)	0.38 (9.7)	0.56 (14.2)	1.11 (28.2)
1/2	1/2	ER-TTM-FT8-MN8	1.42 (36.1)	0.90 (22.9)	0.87 (22.2)	0.81 (20.6)	0.41 (10.4)	0.75 (19.1)	1.30 (33.0)
5/8	1/2	ER-TTM-FT10-MN8	1.53 (38.9)	0.96 (24.4)	1.00 (25.4)	1.00 (25.4)	0.47 (11.9)	0.75 (19.1)	1.41 (35.8)
3/4	3/4	ER-TTM-FT12-MN12	1.57 (39.9)	0.96 (24.4)	1.13 (28.6)	1.06 (27.0)	0.62 (15.7)	0.75 (19.1)	1.45 (36.8)
7/8	3/4	ER-TTM-FT14-MN12	1.76 (44.7)	1.02 (25.9)	1.25 (31.8)	1.31 (33.3)	0.62 (15.7)	0.75 (19.1)	1.50 (38.1)
1	3/4	ER-TTM-FT16-MN12	1.94 (49.3)	1.23 (31.2)	1.50 (38.1)	1.31 (33.3)	0.62 (15.7)	0.75 (19.1)	1.67 (42.4)
1	1	ER-TTM-FT16-MN16	1.94 (49.3)	1.23 (31.2)	1.50 (38.1)	1.37 (34.9)	0.88 (22.4)	0.94 (23.9)	1.84 (46.7)
1 1/4	1 1/4	ER-TTM-FT20-MN20	2.62 (66.5)	1.62 (41.1)	1.87 (47.6)	1.69 (42.9)	1.09 (27.7)	0.94 (23.9)	2.06 (52.4)
1 1/2	1 1/2	ER-TTM-FT24-MN24	3.07 (78.0)	1.97 (50.0)	2.25 (57.2)	2.00 (50.8)	1.34 (34.0)	1.03 (26.2)	2.38 (60.5)
2	2	ER-TTM-FT32-MN32	4.22 (107.2)	2.66 (67.6)	3.00 (76.2)	2.75 (70.0)	1.81 (46.0)	1.07 (27.2)	2.78 (70.6)

Метрическая труба - Резьба NPT

Технические характеристики

D нар. трубы T (мм)	Размер P-NPT	Артикул	Габариты, мм (дюймы)						
			L	C	D	F	E	B	Lx
6	1/8	ER-TTM-MT6-MN2	27.0 (1.06)	15.3 (0.60)	14.0 (0.55)	12.7 (0.50)	4.8 (0.19)	9.7 (0.38)	18.8 (0.74)
6	1/4	ER-TTM-MT6-MN4	27.0 (1.06)	15.3 (0.60)	14.0 (0.55)	12.7 (0.50)	4.8 (0.19)	14.2 (0.56)	23.4 (0.92)
8	1/8	ER-TTM-MT8-MN2	29.9 (1.18)	16.2 (0.64)	16.0 (0.63)	15.9 (0.63)	4.8 (0.19)	9.7 (0.38)	20.8 (0.82)
8	1/4	ER-TTM-MT8-MN4	29.9 (1.18)	16.2 (0.64)	16.0 (0.63)	15.9 (0.63)	6.4 (0.25)	14.2 (0.56)	25.4 (1.00)
10	1/4	ER-TTM-MT10-MN4	33.5 (1.32)	17.2 (0.68)	19.0 (0.75)	20.6 (0.81)	7.9 (0.31)	14.2 (0.56)	28.2 (1.11)
10	3/8	ER-TTM-MT10-MN6	33.5 (1.32)	17.2 (0.68)	19.0 (0.75)	20.6 (0.81)	7.9 (0.31)	14.2 (0.56)	28.2 (1.11)
12	1/4	ER-TTM-MT12-MN4	36.0 (1.42)	22.8 (0.90)	22.0 (0.87)	20.6 (0.81)	7.9 (0.31)	14.2 (0.56)	28.2 (1.11)
12	3/8	ER-TTM-MT12-MN6	36.0 (1.42)	22.8 (0.90)	22.0 (0.87)	20.6 (0.81)	9.5 (0.37)	14.2 (0.56)	28.2 (1.11)
12	1/2	ER-TTM-MT12-MN8	36.0 (1.42)	22.8 (0.90)	22.0 (0.87)	20.6 (0.81)	9.5 (0.37)	19.1 (0.75)	33.0 (1.30)
16	1/2	ER-TTM-MT16-MN8	38.8 (1.53)	24.4 (0.96)	25.0 (0.98)	25.4 (1.00)	11.9 (0.47)	19.1 (0.75)	35.8 (1.41)

ТРОЙНИК ВВЕРТНОЙ С БОКОВЫМ ОТВОДОМ

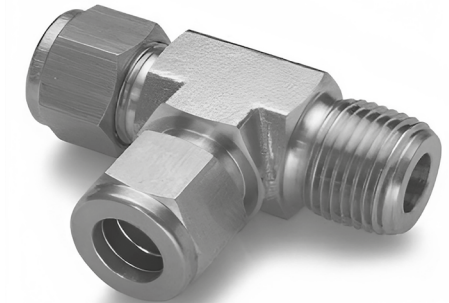
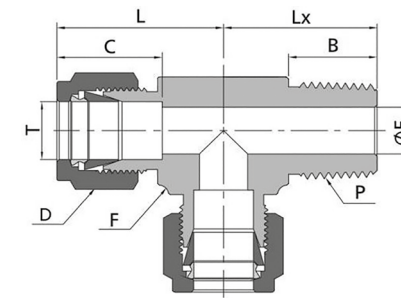

Дюймовая труба - Резьба NPT

Технические характеристики

D нар. трубы T (дюймы)	Размер P-NPT	Артикул	Габариты, дюймы (мм)						
			L	C	D	F	E	B	Lx
1/8	1/8	ER-TMT-FT2-MN2	0.93 (23.6)	0.50 (12.7)	0.44 (11.1)	0.44 (11.1)	0.09 (2.3)	0.38 (9.7)	0.70 (17.8)
1/8	1/4	ER-TMT-FT2-MN4	0.97 (24.6)	0.50 (12.7)	0.44 (11.1)	0.50 (12.7)	0.09 (2.3)	0.56 (14.2)	0.92 (23.4)
3/16	1/8	ER-TMT-FT3-MN2	0.96 (24.4)	0.54 (13.7)	0.50 (12.7)	0.44 (11.1)	0.12 (3.0)	0.38 (9.7)	0.70 (17.8)
1/4	1/8	ER-TMT-FT4-MN2	1.06 (26.9)	0.60 (15.2)	0.56 (14.3)	0.50 (12.7)	0.19 (4.8)	0.38 (9.7)	0.74 (18.8)
1/4	1/4	ER-TMT-FT4-MN4	1.06 (26.9)	0.60 (15.2)	0.56 (14.3)	0.50 (12.7)	0.19 (4.8)	0.56 (14.2)	0.92 (23.4)
5/16	1/8	ER-TMT-FT5-MN2	1.17 (29.7)	0.64 (16.3)	0.63 (15.9)	0.63 (15.9)	0.19 (4.8)	0.38 (9.7)	0.82 (20.8)
5/16	1/4	ER-TMT-FT5-MN4	1.17 (29.7)	0.64 (16.3)	0.63 (15.9)	0.63 (15.9)	0.25 (6.4)	0.56 (14.2)	1.01 (25.7)
3/8	1/4	ER-TMT-FT6-MN4	1.20 (30.5)	0.66 (16.8)	0.69 (17.5)	0.63 (15.9)	0.28 (7.1)	0.56 (14.2)	1.00 (25.4)
3/8	3/8	ER-TMT-FT6-MN6	1.31 (33.3)	0.66 (16.8)	0.69 (17.5)	0.81 (20.6)	0.28 (7.1)	0.56 (14.2)	1.11 (28.2)
1/2	3/8	ER-TMT-FT8-MN6	1.42 (36.1)	0.90 (22.9)	0.87 (22.2)	0.81 (20.6)	0.38 (9.7)	0.56 (14.2)	1.11 (28.2)
1/2	1/2	ER-TMT-FT8-MN8	1.42 (36.1)	0.90 (22.9)	0.87 (22.2)	0.81 (20.6)	0.41 (10.4)	0.75 (19.1)	1.30 (33.0)
5/8	1/2	ER-TMT-FT10-MN8	1.50 (38.1)	0.96 (24.4)	1.00 (25.4)	1.00 (25.4)	0.47 (11.9)	0.75 (19.1)	1.41 (35.8)
3/4	3/4	ER-TMT-FT12-MN12	1.57 (39.9)	0.96 (24.4)	1.13 (28.6)	1.06 (27.0)	0.62 (15.7)	0.75 (19.1)	1.45 (36.8)
7/8	3/4	ER-TMT-FT14-MN12	1.76 (44.7)	1.02 (25.9)	1.25 (31.8)	1.31 (33.3)	0.62 (15.7)	0.75 (19.1)	1.50 (38.1)
1	3/4	ER-TMT-FT16-MN12	1.94 (49.3)	1.23 (31.2)	1.50 (38.1)	1.31 (33.3)	0.62 (15.7)	0.75 (19.1)	1.67 (42.4)
1	1	ER-TMT-FT16-MN16	1.94 (49.3)	1.23 (31.2)	1.50 (38.1)	1.37 (34.9)	0.88 (22.4)	0.94 (23.9)	1.84 (46.7)
1 1/4	1 1/4	ER-TMT-FT20-MN20	2.62 (66.5)	1.62 (41.1)	1.87 (47.6)	1.69 (42.9)	1.09 (27.7)	0.94 (23.9)	2.06 (52.4)
1 1/2	1 1/2	ER-TMT-FT24-MN24	3.07 (78.0)	1.97 (50.0)	2.25 (57.2)	2.00 (50.8)	1.34 (34.0)	1.03 (26.2)	2.38 (60.5)
2	2	ER-TMT-FT32-MN32	4.22 (107.2)	2.66 (67.6)	3.00 (76.2)	2.75 (70.0)	1.81 (46.0)	1.07 (27.2)	2.78 (70.6)

Метрическая труба - Резьба NPT

Технические характеристики

D нар. трубы T (мм)	Размер P-NPT	Артикул	Габариты, мм (дюймы)						
			L	C	D	F	E	B	Lx
6	1/8	ER-TMT-MT6-MN2	27.0 (1.06)	15.3 (0.60)	14.0 (0.55)	12.7 (0.50)	4.8 (0.19)	9.7 (0.38)	18.0 (0.71)
6	1/4	ER-TMT-MT6-MN4	27.0 (1.06)	15.3 (0.60)	14.0 (0.55)	12.7 (0.50)	4.8 (0.19)	14.2 (0.56)	23.4 (0.92)
8	1/8	ER-TMT-MT8-MN2	29.9 (1.18)	16.2 (0.64)	16.0 (0.63)	15.9 (0.63)	4.8 (0.19)	9.7 (0.38)	20.8 (0.82)
8	1/4	ER-TMT-MT8-MN4	29.9 (1.18)	16.2 (0.64)	16.0 (0.63)	15.9 (0.63)	6.4 (0.25)	14.2 (0.56)	25.4 (1.00)
10	1/4	ER-TMT-MT10-MN4	33.5 (1.32)	17.2 (0.68)	19.0 (0.75)	20.6 (0.81)	7.9 (0.31)	14.2 (0.56)	28.2 (1.11)
10	1/2	ER-TMT-MT10-MN8	33.5 (1.32)	17.2 (0.68)	19.0 (0.75)	20.6 (0.81)	7.9 (0.31)	14.2 (0.56)	28.2 (1.11)
12	1/4	ER-TMT-MT12-MN4	36.0 (1.42)	22.8 (0.90)	22.0 (0.87)	20.6 (0.81)	7.9 (0.31)	14.2 (0.56)	28.2 (1.11)
12	3/8	ER-TMT-MT12-MN6	36.0 (1.42)	22.8 (0.90)	22.0 (0.87)	20.6 (0.81)	9.5 (0.37)	14.2 (0.56)	28.2 (1.11)
12	1/2	ER-TMT-MT12-MN8	36.0 (1.42)	22.8 (0.90)	22.0 (0.87)	20.6 (0.81)	9.5 (0.37)	19.1 (0.75)	33.0 (1.30)
16	1/2	ER-TMT-MT16-MN8	38.0 (1.50)	24.4 (0.96)	25.0 (0.98)	23.8 (0.94)	11.9 (0.47)	19.1 (0.75)	35.0 (1.38)

ТРОЙНИК СИММЕТРИЧНЫЙ ВВЕРТНОЙ ПОВОРОТНЫЙ

Дюймовая труба
Параллельная резьба ISO

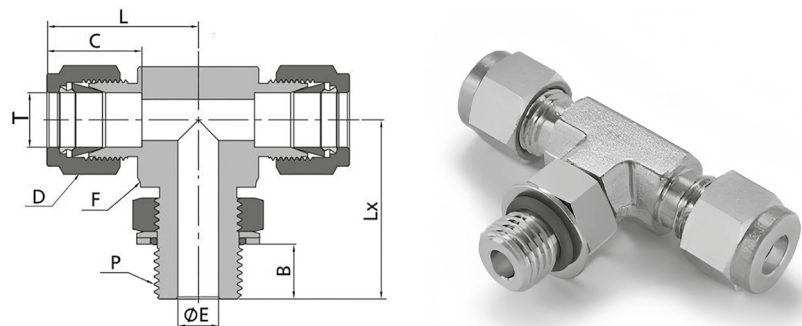

Технические характеристики

D нар. трубы T (дюймы)	Размер P-NPT	Артикул	Габариты, дюймы (мм)						
			L	B	C	E	D	F	Lx
1/4	1/8	ER-TTP-FT4-PP2	1.06 (26.9)	0.32 (8.1)	0.60 (15.2)	0.16 (4.1)	0.56 (14.3)	0.50 (12.7)	1.04 (26.4)
1/4	1/4	ER-TTP-FT4-PP4	1.14 (29.0)	0.36 (9.1)	0.60 (15.2)	0.19 (4.8)	0.56 (14.3)	0.63 (15.9)	1.27 (32.3)
3/8	1/4	ER-TTP-FT6-PP4	1.20 (30.5)	0.36 (9.1)	0.66 (16.8)	0.23 (5.8)	0.69 (17.5)	0.63 (15.9)	1.27 (32.3)
1/2	3/8	ER-TTP-FT8-PP6	1.42 (36.1)	0.37 (9.4)	0.90 (22.9)	0.31 (7.9)	0.87 (22.2)	0.81 (20.6)	1.46 (37.1)
1/2	1/2	ER-TTP-FT8-PP8	1.50 (38.1)	0.51 (13.0)	0.90 (22.9)	0.41 (10.4)	0.87 (22.2)	0.94 (23.8)	1.71 (43.4)
5/8	1/2	ER-TTP-FT10-PP8	1.50 (38.1)	0.51 (13.0)	0.96 (24.4)	0.47 (11.9)	1.00 (25.4)	0.94 (23.8)	1.71 (43.4)
3/4	1/2	ER-TTP-FT12-PP8	1.57 (39.9)	0.51 (13.0)	0.96 (24.4)	0.47 (11.9)	1.13 (28.6)	1.06 (27.0)	1.78 (45.2)
3/4	3/4	ER-TTP-FT12-PP12	1.57 (39.9)	0.51 (13.0)	0.96 (24.4)	0.62 (15.7)	1.13 (28.6)	1.06 (27.0)	1.92 (48.8)
1	1	ER-TTP-FT16-PP16	1.93 (49.0)	0.55 (14.0)	1.23 (31.2)	0.78 (19.8)	1.50 (38.1)	1.37 (34.9)	2.11 (53.6)

Дюймовая труба - Прямая резьба SAE/MS

Технические характеристики

D нар. трубы T (дюймы)	Размер P-SAE/MS	Артикул	Габариты, дюймы (мм)						
			L	B	C	E	D	F	Lx
1/4	7/16-20	ER-TTP-FT4-ST7	1.12 (28.5)	0.39 (9.9)	0.60 (15.2)	0.19 (4.8)	0.56 (14.3)	0.50 (12.7)	1.12 (28.5)
3/8	9/16-18	ER-TTP-FT6-ST9	1.26 (32.0)	0.44 (11.2)	0.66 (16.8)	0.28 (7.1)	0.69 (17.5)	0.63 (15.9)	1.27 (32.3)
1/2	3/4-16	ER-TTP-FT8-ST12	1.48 (37.6)	0.50 (12.7)	0.90 (22.9)	0.41 (10.4)	0.87 (22.2)	0.81 (20.6)	1.49 (37.8)
3/4	1 1/16-12	ER-TTP-FT12-ST17	1.63 (41.4)	0.66 (16.8)	0.96 (24.4)	0.62 (15.7)	1.13 (28.6)	1.06 (27.0)	1.92 (48.8)
1	1 5/16-12	ER-TTP-FT16-ST21	1.99 (50.5)	0.66 (16.8)	1.23 (31.2)	0.88 (22.4)	1.50 (38.1)	1.37 (34.9)	2.11 (53.6)
1 1/4	1 5/8-12	ER-TTP-FT20-ST26	2.67 (67.8)	0.66 (16.8)	1.62 (41.1)	1.09 (27.7)	1.87 (47.6)	1.69 (42.9)	2.29 (58.2)
1 1/2	1 7/8-12	ER-TTP-FT24-ST30	3.07 (78.0)	0.66 (16.8)	1.97 (50.0)	1.34 (34.0)	2.25 (57.2)	2.00 (50.8)	2.38 (60.5)

Метрическая труба - Цилиндрическая резьба ISO (PP)

Технические характеристики

D нар. трубы T (мм)	Размер P-BSP	Артикул	Габариты, мм (дюймы)						
			L	B	C	E	D	F	Lx
6	1/8	ER-TTP-MT6-PP2	27.0 (1.06)	8.1 (0.32)	15.3 (0.60)	4.0 (0.16)	14.0 (0.55)	12.7 (0.50)	26.4 (1.04)
6	1/4	ER-TTP-MT6-PP4	29.0 (1.14)	9.1 (0.36)	15.3 (0.60)	4.8 (0.19)	14.0 (0.55)	15.9 (0.63)	32.2 (1.27)
8	1/8	ER-TTP-MT8-PP2	28.8 (1.13)	8.1 (0.32)	16.2 (0.64)	4.0 (0.16)	16.0 (0.63)	14.3 (0.56)	27.5 (1.08)
8	1/4	ER-TTP-MT8-PP4	29.9 (1.18)	9.1 (0.36)	16.2 (0.64)	5.9 (0.23)	16.0 (0.63)	15.9 (0.63)	32.2 (1.27)
10	1/4	ER-TTP-MT10-PP4	33.5 (1.32)	9.1 (0.36)	17.2 (0.68)	5.9 (0.23)	19.0 (0.75)	20.6 (0.81)	35.1 (1.38)
12	3/8	ER-TTP-MT12-PP6	36.0 (1.42)	9.4 (0.37)	22.8 (0.90)	7.9 (0.31)	22.0 (0.87)	20.6 (0.81)	37.1 (1.46)
12	1/2	ER-TTP-MT12-PP8	38.0 (1.50)	13.0 (0.51)	22.8 (0.90)	9.5 (0.37)	22.0 (0.87)	23.8 (0.94)	43.5 (1.71)

ТРОЙНИК ВВЕРТНОЙ ПОВОРОТНЫЙ С БОКОВЫМ ОТВОДОМ

Дюймовая труба
Цилиндрическая резьба ISO (PP)

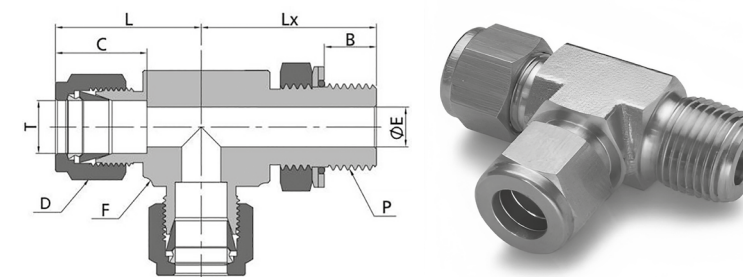

Технические характеристики

D нар. трубы T (дюймы)	Размер P-BSP	Артикул	Габариты, дюймы (мм)						
			L	B	C	E	D	F	Lx
1/4	1/8	ER-TPT-FT4-PP2	1.06 (26.9)	0.32 (8.1)	0.60 (15.2)	0.16 (4.1)	0.56 (14.3)	0.50 (12.7)	1.04 (26.4)
1/4	1/4	ER-TPT-FT4-PP4	1.14 (29.0)	0.36 (9.1)	0.60 (15.2)	0.19 (4.8)	0.56 (14.3)	0.63 (15.9)	1.27 (32.3)
3/8	1/4	ER-TPT-FT6-PP4	1.20 (30.5)	0.36 (9.1)	0.66 (16.8)	0.23 (5.8)	0.69 (17.5)	0.63 (15.9)	1.27 (32.3)
1/2	3/8	ER-TPT-FT8-PP6	1.42 (36.1)	0.37 (9.4)	0.90 (22.9)	0.31 (7.9)	0.87 (22.2)	0.81 (20.6)	1.46 (37.1)
1/2	1/2	ER-TPT-FT8-PP8	1.50 (38.1)	0.51 (13.0)	0.90 (22.9)	0.41 (10.4)	0.87 (22.2)	0.94 (23.8)	1.71 (43.4)
5/8	1/2	ER-TPT-FT10-PP8	1.50 (38.1)	0.51 (13.0)	0.96 (24.4)	0.47 (11.9)	1.00 (25.4)	0.94 (23.8)	1.71 (43.4)
3/4	1/2	ER-TPT-FT12-PP8	1.57 (39.9)	0.51 (13.0)	0.96 (24.4)	0.47 (11.9)	1.13 (28.6)	1.06 (27.0)	1.78 (45.2)
3/4	3/4	ER-TPT-FT12-PP12	1.57 (39.9)	0.51 (13.0)	0.96 (24.4)	0.62 (15.7)	1.13 (28.6)	1.06 (27.0)	1.92 (48.8)
1	1	ER-TPT-FT16-PP16	1.93 (49.0)	0.55 (14.0)	1.23 (31.2)	0.78 (19.8)	1.50 (38.1)	1.37 (34.9)	2.11 (53.6)

Дюймовая труба - Прямая резьба SAE/MS

Технические характеристики

D нар. трубы T (дюймы)	Размер P-SAE/MS	Артикул	Габариты, дюймы (мм)						
			L	B	C	E	D	F	Lx
1/4	7/16-20	ER-TPT-FT4-ST7	1.12 (28.5)	0.39 (9.9)	0.60 (15.2)	0.19 (4.8)	0.56 (14.3)	0.50 (12.7)	1.12 (28.5)
3/8	9/16-18	ER-TPT-FT6-ST9	1.26 (32.0)	0.44 (11.2)	0.66 (16.8)	0.28 (7.1)	0.69 (17.5)	0.63 (15.9)	1.27 (32.3)
1/2	3/4-16	ER-TPT-FT8-ST12	1.48 (37.6)	0.50 (12.7)	0.90 (22.9)	0.41 (10.4)	0.87 (22.2)	0.81 (20.6)	1.49 (37.8)
3/4	1 1/16-12	ER-TPT-FT12-ST17	1.63 (41.4)	0.66 (16.8)	0.96 (24.4)	0.62 (15.7)	1.13 (28.6)	1.06 (27.0)	1.92 (48.8)
1	1 5/16-12	ER-TPT-FT16-ST21	1.99 (50.5)	0.66 (16.8)	1.23 (31.2)	0.88 (22.4)	1.50 (38.1)	1.37 (34.9)	2.11 (53.6)
1 1/4	1 5/8-12	ER-TPT-FT20-ST26	2.67 (67.8)	0.66 (16.8)	1.62 (41.1)	1.09 (27.7)	1.87 (47.6)	1.69 (42.9)	2.29 (58.2)
1 1/2	1 7/8-12	ER-TPT-FT24-ST30	3.07 (78.0)	0.66 (16.8)	1.97 (50.0)	1.34 (34.0)	2.25 (57.2)	2.00 (50.8)	2.38 (60.5)

Метрическая труба - Цилиндрическая резьба ISO (PP)

Технические характеристики

D нар. трубы T (мм)	Размер P-BSP	Артикул	Габариты, мм (дюймы)						
			L	B	C	E	D	F	Lx
6	1/8	ER-TPT-MT6-PP2	27.0 (1.06)	8.1 (0.32)	15.3 (0.60)	4.0 (0.16)	14.0 (0.55)	12.7 (0.50)	26.4 (1.04)
6	1/4	ER-TPT-MT4-PP4	29.0 (1.14)	9.1 (0.36)	15.3 (0.60)	4.8 (0.19)	14.0 (0.55)	15.9 (0.63)	32.2 (1.27)
8	1/8	ER-TPT-MT8-PP4	28.8 (1.13)	8.1 (0.32)	16.2 (0.64)	4.0 (0.16)	16.0 (0.63)	14.3 (0.56)	27.5 (1.08)
8	1/4	ER-TPT-MT8-PP6	29.9 (1.18)	9.1 (0.36)	16.2 (0.64)	5.9 (0.23)	16.0 (0.63)	15.9 (0.63)	32.2 (1.27)
10	1/4	ER-TPT-MT10-PP8	33.5 (1.32)	9.1 (0.36)	17.2 (0.68)	5.9 (0.23)	19.0 (0.75)	20.6 (0.81)	35.1 (1.38)
12	3/8	ER-TPT-MT12-PP8	36.0 (1.42)	9.4 (0.37)	22.8 (0.90)	7.9 (0.31)	22.0 (0.87)	20.6 (0.81)	37.1 (1.46)
12	1/2	ER-TPT-MT12-PP8	38.0 (1.50)	13.0 (0.51)	22.8 (0.90)	9.5 (0.37)	22.0 (0.87)	23.8 (0.94)	43.5 (1.71)

ТРОЙНИК СИММЕТРИЧНЫЙ НАВЕРТНОЙ

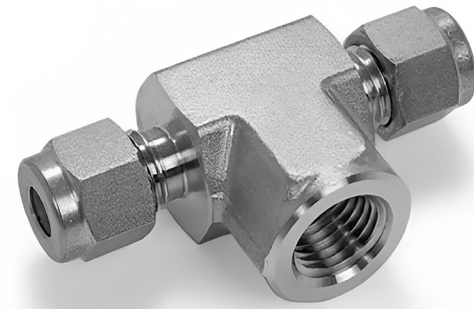
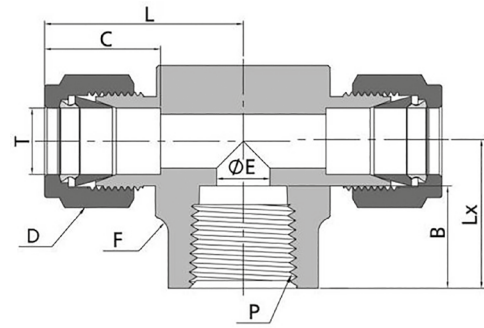

Дюймовая труба - Резьба NPT

Технические характеристики

D нар. трубы T (дюймы)	Размер P-NPT	Артикул	Габариты, дюймы (мм)						
			L	C	D	F	E	B	Lx
1/8	1/8	ER-TTF-FT2-FN2	0.97 (24.6)	0.50 (12.7)	0.44 (11.1)	0.50 (12.7)	0.09 (2.3)	0.41 (10.4)	0.75 (19.1)
3/16	1/8	ER-TTF-FT3-FN2	1.01 (25.7)	0.54 (13.7)	0.50 (12.7)	0.50 (12.7)	0.12 (3.0)	0.41 (10.4)	0.75 (19.1)
1/4	1/8	ER-TTF-FT4-FN2	1.06 (26.9)	0.60 (15.2)	0.56 (14.3)	0.50 (12.7)	0.19 (4.8)	0.41 (10.4)	0.75 (19.1)
1/4	1/4	ER-TTF-FT4-FN4	1.17 (29.7)	0.60 (15.2)	0.56 (14.3)	0.69 (17.5)	0.19 (4.8)	0.59 (15.0)	0.88 (22.4)
5/16	1/8	ER-TTF-FT5-FN2	1.17 (29.7)	0.64 (16.2)	0.63 (15.9)	0.63 (15.9)	0.25 (6.4)	0.41 (10.4)	0.75 (19.1)
3/8	1/4	ER-TTF-FT6-FN4	1.23 (31.2)	0.66 (16.8)	0.69 (17.5)	0.69 (17.5)	0.28 (7.1)	0.59 (15.0)	0.88 (22.4)
3/8	3/8	ER-TTF-FT6-FN6	1.31 (33.3)	0.66 (16.8)	0.69 (17.5)	0.81 (20.6)	0.28 (7.1)	0.59 (15.0)	0.88 (22.4)
3/8	1/2	ER-TTF-FT6-FN8	1.42 (36.1)	0.66 (16.8)	0.69 (17.5)	1.00 (25.4)	0.28 (7.1)	0.78 (19.8)	1.12 (28.4)
1/2	1/4	ER-TTF-FT8-FN4	1.42 (36.1)	0.90 (22.9)	0.87 (22.2)	0.81 (20.6)	0.41 (10.4)	0.59 (15.0)	0.88 (22.4)
1/2	3/8	ER-TTF-FT8-FN6	1.42 (36.1)	0.90 (22.9)	0.87 (22.2)	0.81 (20.6)	0.41 (10.4)	0.59 (15.0)	0.88 (22.4)
1/2	1/2	ER-TTF-FT8-FN8	1.53 (38.9)	0.90 (22.9)	0.87 (22.2)	1.00 (25.4)	0.41 (10.4)	0.78 (19.8)	1.12 (28.4)
5/8	1/2	ER-TTF-FT10-FN8	1.53 (38.9)	0.96 (24.4)	1.00 (25.4)	1.00 (25.4)	0.50 (12.7)	0.78 (19.8)	1.12 (28.4)
3/4	3/4	ER-TTF-FT12-FN12	1.76 (44.7)	0.96 (24.4)	1.13 (28.6)	1.37 (34.9)	0.62 (15.7)	0.81 (20.6)	1.25 (31.8)
7/8	3/4	ER-TTF-FT14-FN12	1.76 (44.7)	1.02 (25.9)	1.25 (31.8)	1.37 (34.9)	0.72 (18.3)	0.81 (20.6)	1.25 (31.8)
1	3/4	ER-TTF-FT16-FN12	1.93 (49.0)	1.23 (31.2)	1.50 (38.1)	1.37 (34.9)	0.88 (22.4)	0.81 (20.6)	1.25 (31.8)
1	1	ER-TTF-FT16-FN16	2.11 (53.6)	1.23 (31.2)	1.50 (38.1)	1.69 (42.9)	0.88 (22.4)	1.00 (25.4)	1.50 (38.1)

Метрическая труба - Резьба NPT

Технические характеристики

D нар. трубы T (мм)	Размер P-NPT	Артикул	Габариты, мм (дюймы)						
			L	C	D	F	E	B	Lx
6	1/8	ER-TTF-MT6-FN2	27.0 (1.06)	15.3 (0.60)	14.0 (0.55)	12.7 (0.50)	4.8 (0.19)	10.4 (0.41)	19.0 (0.75)
6	1/4	ER-TTF-MT6-FN4	29.8 (1.17)	15.3 (0.60)	14.0 (0.55)	17.5 (0.69)	4.8 (0.19)	15.0 (0.59)	22.4 (0.88)
8	1/8	ER-TTF-MT8-FN2	29.9 (1.18)	16.2 (0.64)	16.0 (0.63)	15.9 (0.63)	6.4 (0.25)	10.4 (0.41)	19.0 (0.75)
8	1/4	ER-TTF-MT8-FN4	30.6 (1.2)	16.2 (0.64)	16.0 (0.63)	17.5 (0.69)	6.4 (0.25)	15.0 (0.59)	22.4 (0.88)
10	1/4	ER-TTF-MT10-FN4	33.5 (1.32)	17.2 (0.68)	19.0 (0.75)	20.6 (0.81)	7.9 (0.31)	15.0 (0.59)	22.4 (0.88)
12	1/8	ER-TTF-MT10-FN2	36.0 (1.42)	22.8 (0.90)	22.0 (0.87)	20.6 (0.81)	6.4 (0.25)	10.4 (0.41)	22.3 (0.88)
12	1/4	ER-TTF-MT12-FN4	36.0 (1.42)	22.8 (0.90)	22.0 (0.87)	20.6 (0.81)	9.5 (0.37)	15.0 (0.59)	22.4 (0.88)
12	3/8	ER-TTF-MT12-FN6	36.0 (1.42)	22.8 (0.90)	22.0 (0.87)	20.6 (0.81)	9.5 (0.37)	15.0 (0.59)	22.4 (0.88)
12	1/2	ER-TTF-MT12-FN8	38.8 (1.53)	22.8 (0.90)	22.0 (0.87)	25.4 (1.00)	9.5 (0.37)	19.8 (0.78)	28.5 (1.12)
16	1/2	ER-TTF-MT16-FN8	38.8 (1.53)	24.4 (0.96)	25.0 (0.98)	25.4 (1.00)	12.7 (0.50)	19.8 (0.78)	28.4 (1.12)

ТРОЙНИК НАВЕРТНОЙ С БОКОВЫМ ОТВОДОМ

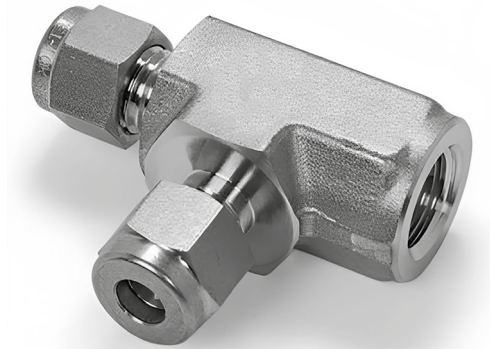
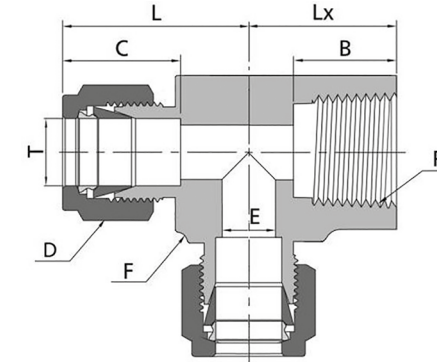

Дюймовая труба - Резьба NPT

Технические характеристики

D нар. трубы T (дюймы)	Размер P-NPT	Артикул	Габариты, дюймы (мм)						
			L	C	D	F	E	B	Lx
1/8	1/8	ER-TFT-FT2-FN2	0.97 (24.6)	0.50 (12.7)	0.44 (11.1)	0.50 (12.7)	0.09 (2.3)	0.41 (10.4)	0.75 (19.1)
3/16	1/8	ER-TFT-FT3-FN2	1.01 (25.7)	0.54 (13.7)	0.50 (12.7)	0.50 (12.7)	0.12 (3.0)	0.41 (10.4)	0.75 (19.1)
1/4	1/8	ER-TFT-FT4-FN2	1.06 (26.9)	0.60 (15.2)	0.56 (14.3)	0.50 (12.7)	0.19 (4.8)	0.41 (10.4)	0.75 (19.1)
1/4	1/4	ER-TFT-FT4-FN4	1.17 (29.7)	0.60 (15.2)	0.56 (14.3)	0.69 (17.5)	0.19 (4.8)	0.59 (15.0)	0.88 (22.4)
5/16	1/8	ER-TFT-FT5-FN2	1.17 (29.7)	0.64 (16.2)	0.63 (15.9)	0.63 (15.9)	0.25 (6.4)	0.41 (10.4)	0.75 (19.1)
3/8	1/4	ER-TFT-FT6-FN4	1.23 (31.2)	0.66 (16.8)	0.69 (17.5)	0.69 (17.5)	0.28 (7.1)	0.59 (15.0)	0.88 (22.4)
1/2	1/4	ER-TFT-FT8-FN4	1.42 (36.1)	0.90 (22.9)	0.87 (22.2)	0.81 (20.6)	0.41 (10.4)	0.59 (15.0)	0.88 (22.4)
1/2	3/8	ER-TFT-FT8-FN6	1.42 (36.1)	0.90 (22.9)	0.87 (22.2)	0.81 (20.6)	0.41 (10.4)	0.59 (15.0)	0.88 (22.4)
1/2	1/2	ER-TFT-FT8-FN8	1.57 (39.9)	0.90 (22.9)	0.87 (22.2)	1.06 (27.0)	0.41 (10.4)	0.78 (19.8)	1.12 (28.4)
5/8	1/2	ER-TFT-FT10-FN8	1.57 (39.9)	0.96 (24.4)	1.00 (25.4)	1.06 (27.0)	0.50 (12.7)	0.78 (19.8)	1.12 (28.4)
3/4	3/4	ER-TFT-FT12-FN12	1.76 (44.7)	0.96 (24.4)	1.13 (28.6)	1.37 (34.9)	0.62 (15.7)	0.81 (20.6)	1.25 (31.8)
7/8	3/4	ER-TFT-FT14-FN8	1.76 (44.7)	1.02 (25.9)	1.25 (31.8)	1.37 (34.9)	0.62 (15.7)	0.78 (19.8)	1.12 (28.4)
7/8	3/4	ER-TFT-FT14-FN12	1.76 (44.7)	1.02 (25.9)	1.25 (31.8)	1.37 (34.9)	0.72 (18.3)	0.81 (20.6)	1.25 (31.8)
1	3/4	ER-TFT-FT16-FN12	1.93 (49.0)	1.23 (31.2)	1.50 (38.1)	1.37 (34.9)	0.88 (22.4)	0.81 (20.6)	1.25 (31.8)
1	1	ER-TFT-FT16-FN16	2.11 (53.6)	1.23 (31.2)	1.50 (38.1)	1.69 (42.9)	0.88 (22.4)	1.00 (25.4)	1.50 (38.1)

Метрическая труба - Резьба NPT

Технические характеристики

D нар. трубы T (мм)	Размер P-NPT	Артикул	Габариты, мм (дюймы)						
			L	C	D	F	E	B	Lx
6	1/8	ER-TFT-MT6-FN2	27.0 (1.06)	15.3 (0.60)	14.0 (0.55)	12.7 (0.50)	4.8 (0.19)	10.4 (0.41)	19.0 (0.75)
6	1/4	ER-TFT-MT6-FN4	29.8 (1.17)	15.3 (0.60)	14.0 (0.55)	17.5 (0.69)	4.8 (0.19)	15.0 (0.59)	22.4 (0.88)
8	1/8	ER-TFT-MT8-FN2	29.9 (1.18)	16.2 (0.64)	16.0 (0.63)	15.9 (0.63)	6.4 (0.25)	10.4 (0.41)	19.0 (0.75)
8	1/4	ER-TFT-MT8-FN4	30.6 (1.2)	16.2 (0.64)	16.0 (0.63)	17.5 (0.69)	6.4 (0.25)	15.0 (0.59)	22.4 (0.88)
10	1/4	ER-TFT-MT10-FN4	33.5 (1.32)	17.2 (0.68)	19.0 (0.75)	20.6 (0.81)	7.9 (0.31)	15.0 (0.59)	22.4 (0.88)
12	1/8	ER-TFT-MT10-FN2	36.0 (1.42)	22.8 (0.90)	22.0 (0.87)	20.6 (0.81)	6.4 (0.25)	10.4 (0.41)	22.3 (0.88)
12	1/4	ER-TFT-MT12-FN4	36.0 (1.42)	22.8 (0.90)	22.0 (0.87)	20.6 (0.81)	9.5 (0.37)	15.0 (0.59)	22.4 (0.88)
12	3/8	ER-TFT-MT12-FN6	36.0 (1.42)	22.8 (0.90)	22.0 (0.87)	20.6 (0.81)	9.5 (0.37)	15.0 (0.59)	22.4 (0.88)
12	1/2	ER-TFT-MT12-FN8	38.8 (1.53)	22.8 (0.90)	22.0 (0.87)	25.4 (1.00)	9.5 (0.37)	19.8 (0.78)	28.5 (1.12)
16	1/2	ER-TFT-MT16-FN8	38.8 (1.53)	24.4 (0.96)	25.0 (0.98)	25.4 (1.00)	12.7 (0.50)	19.8 (0.78)	28.4 (1.12)

КРЕСТОВИНА ПРОХОДНАЯ

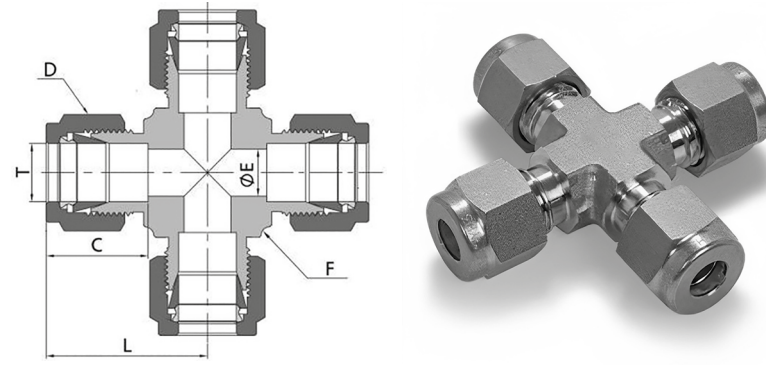

Дюймовая труба

Технические характеристики

D нар. трубы T (дюймы)	Артикул	Габариты, дюймы (мм)				
		L	C	D	F	E
1/8	ER-C-FT2	0.88 (22.4)	0.50 (12.7)	0.44 (11.1)	0.37 (9.5)	0.09 (2.3)
3/16	ER-C-FT3	0.96 (24.4)	0.54 (13.7)	0.50 (12.7)	0.44 (11.1)	0.12 (3.0)
1/4	ER-C-FT4	1.06 (26.9)	0.60 (15.2)	0.56 (14.3)	0.50 (12.7)	0.19 (4.8)
5/16	ER-C-FT5	1.17 (29.7)	0.64 (16.2)	0.63 (15.9)	0.63 (15.9)	0.25 (6.4)
3/8	ER-C-FT6	1.20 (30.5)	0.66 (16.8)	0.69 (17.5)	0.63 (15.9)	0.28 (7.1)
1/2	ER-C-FT8	1.42 (36.1)	0.90 (22.9)	0.69 (17.5)	0.81 (20.6)	0.41 (10.4)
5/8	ER-C-FT10	1.43 (36.3)	0.96 (24.4)	1.00 (25.4)	1.06 (27.0)	0.50 (12.7)
3/4	ER-C-FT12	1.57 (39.9)	0.96 (24.4)	1.13 (28.6)	1.06 (27.0)	0.62 (15.7)
7/8	ER-C-FT14	1.76 (44.7)	1.02 (25.9)	1.25 (31.8)	1.37 (34.9)	0.72 (18.3)
1	ER-C-FT16	1.93 (49.0)	1.23 (31.2)	1.50 (38.1)	1.37 (34.9)	0.88 (22.4)
1 1/8	ER-C-FT18	2.17 (55.1)	1.23 (31.2)	1.81 (46.0)	1.69 (42.9)	0.97 (24.6)
1 1/4	ER-C-FT20	2.62 (66.5)	1.62 (41.1)	1.87 (47.6)	1.69 (42.9)	1.09 (27.7)
1 1/2	ER-C-FT24	3.07 (78.0)	1.97 (50.0)	2.25 (57.2)	2.00 (50.8)	1.34 (34.0)
2	ER-C-FT32	4.22 (107.2)	2.66 (67.6)	3.00 (76.2)	2.75 (70.0)	1.81 (46.0)

Метрическая труба

Технические характеристики

D нар. трубы T (мм)	Артикул	Габариты, мм (дюймы)				
		L	C	D	F	E
3	ER-C-MT3	22.3 (0.88)	12.9 (0.51)	12.0 (0.47)	9.5 (0.37)	2.4 (0.09)
4	ER-C-MT4	25.4 (1.00)	13.7 (0.54)	12.0 (0.47)	12.7 (0.50)	2.4 (0.09)
6	ER-C-MT6	27.0 (1.06)	15.3 (0.60)	14.0 (0.55)	12.7 (0.50)	4.8 (0.19)
8	ER-C-MT8	29.9 (1.18)	16.2 (0.64)	16.0 (0.63)	15.9 (0.63)	6.4 (0.25)
10	ER-C-MT10	33.5 (1.32)	17.2 (0.68)	19.0 (0.75)	20.6 (0.81)	7.9 (0.31)
12	ER-C-MT12	36.0 (1.42)	22.8 (0.90)	22.0 (0.87)	20.6 (0.81)	9.5 (0.37)
16	ER-C-MT16	37.0 (1.46)	24.4 (0.96)	25.0 (0.98)	23.8 (0.94)	12.7 (0.50)
18	ER-C-MT18	38.3 (1.51)	24.4 (0.96)	30.0 (1.18)	27.0 (1.06)	15.1 (0.59)
20	ER-C-MT20	44.6 (1.76)	26.0 (1.02)	32.0 (1.26)	34.9 (1.37)	15.9 (0.63)
22	ER-C-MT22	44.7 (1.76)	26.0 (1.02)	32.0 (1.26)	34.9 (1.37)	18.3 (0.72)
25	ER-C-MT25	49.2 (1.94)	31.3 (1.23)	38.0 (1.50)	34.9 (1.37)	21.8 (0.86)
28	ER-C-MT28	64.0 (2.52)	36.6 (1.44)	46.0 (1.81)	42.9 (1.69)	21.8 (0.86)
30	ER-C-MT30	69.9 (2.75)	39.6 (1.56)	50.0 (1.97)	42.9 (1.69)	26.2 (1.03)
32	ER-C-MT32	72.3 (2.85)	42.0 (1.65)	50.0 (1.97)	42.9 (1.69)	28.6 (1.13)
38	ER-C-MT38	84.0 (3.31)	49.4 (1.94)	60.0 (2.36)	50.8 (2.00)	33.7 (1.33)
50	ER-C-MT50	106.0 (4.17)	67.6 (2.66)	75.0 (2.95)	70.0 (2.75)	46.0 (1.81)

КОЛПАКИ

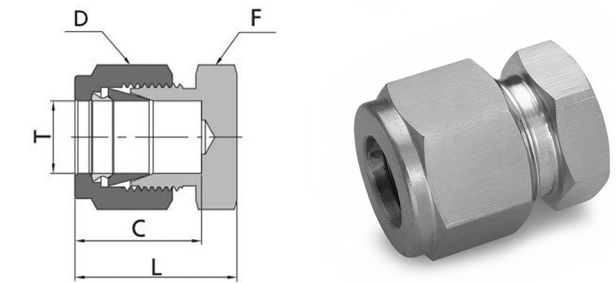

Дюймовая труба

Технические характеристики

D нар. трубы T (дюймы)	Артикул	Габариты, дюймы (мм)			
		L	C	D	F
1/16	ER-TC-FT1	0.59 (15.0)	0.34 (8.6)	0.31 (7.9)	0.31 (7.9)
1/8	ER-TC-FT2	0.79 (20.1)	0.50 (12.7)	0.44 (11.1)	0.44 (11.1)
3/16	ER-TC-FT3	0.84 (21.3)	0.54 (13.7)	0.50 (12.7)	0.44 (11.1)
1/4	ER-TC-FT4	0.92 (23.4)	0.60 (15.2)	0.56 (14.3)	0.50 (12.7)
5/16	ER-TC-FT5	0.96 (24.4)	0.64 (16.3)	0.63 (15.9)	0.56 (14.3)
3/8	ER-TC-FT6	1.01 (25.7)	0.66 (16.8)	0.69 (17.5)	0.63 (15.9)
1/2	ER-TC-FT8	1.15 (29.2)	0.90 (22.9)	0.87 (22.2)	0.81 (20.6)
5/8	ER-TC-FT10	1.18 (30.0)	0.96 (24.4)	1.00 (25.4)	0.94 (23.8)
3/4	ER-TC-FT12	1.24 (31.5)	0.96 (24.4)	1.13 (28.6)	1.06 (27.0)
7/8	ER-TC-FT14	1.34 (34.0)	1.02 (25.9)	1.25 (31.8)	1.19 (30.2)
1	ER-TC-FT16	1.51 (38.4)	1.23 (31.2)	1.50 (38.1)	1.37 (34.9)
1 1/8	ER-TC-FT18	1.51 (38.4)	1.23 (31.2)	1.81 (46.0)	1.63 (41.3)
1 1/4	ER-TC-FT20	2.10 (53.3)	1.62 (41.1)	1.87 (47.6)	1.75 (44.5)
1 1/2	ER-TC-FT24	2.54 (64.5)	1.97 (50.0)	2.25 (57.2)	2.13 (54.0)
2	ER-TC-FT32	3.41 (86.6)	2.66 (67.6)	3.00 (76.2)	2.75 (70.0)

Метрическая труба

Технические характеристики

D нар. трубы T (мм)	Артикул	Габариты, мм (дюймы)			
		L	C	D	F
2	ER-TC-MT2	20.1 (0.79)	12.9 (0.51)	12.0 (0.47)	12.0 (0.47)
3	ER-TC-MT3	20.1 (0.79)	12.9 (0.51)	12.0 (0.47)	12.0 (0.47)
4	ER-TC-MT4	21.3 (0.84)	13.7 (0.54)	12.0 (0.47)	12.0 (0.47)
6	ER-TC-MT6	23.1 (0.91)	15.3 (0.60)	14.0 (0.55)	14.0 (0.55)
8	ER-TC-MT8	24.5 (0.96)	16.2 (0.64)	16.0 (0.63)	15.0 (0.59)
10	ER-TC-MT10	26.6 (1.05)	17.2 (0.68)	19.0 (0.75)	18.0 (0.71)
12	ER-TC-MT12	29.1 (1.15)	22.8 (0.90)	22.0 (0.87)	22.0 (0.87)
14	ER-TC-MT14	29.9 (1.18)	24.4 (0.96)	22.0 (0.87)	24.0 (0.94)
15	ER-TC-MT15	29.9 (1.18)	24.4 (0.96)	25.0 (0.98)	24.0 (0.94)
16	ER-TC-MT16	29.9 (1.18)	24.4 (0.96)	25.0 (0.98)	24.0 (0.94)
18	ER-TC-MT18	31.4 (1.24)	24.4 (0.96)	30.0 (1.18)	27.0 (1.06)
20	ER-TC-MT20	34.0 (1.34)	26.0 (1.02)	32.0 (1.26)	30.0 (1.18)
22	ER-TC-MT22	34.0 (1.34)	26.0 (1.02)	32.0 (1.26)	30.0 (1.18)
25	ER-TC-MT25	38.5 (1.52)	31.3 (1.23)	38.0 (1.50)	35.0 (1.38)
28	ER-TC-MT28	48.5 (1.91)	36.6 (1.44)	46.0 (1.81)	41.0 (1.61)
30	ER-TC-MT30	53.4 (2.10)	39.6 (1.56)	50.0 (1.97)	46.0 (1.81)
32	ER-TC-MT32	55.8 (2.20)	42.0 (1.65)	50.0 (1.97)	46.0 (1.81)
38	ER-TC-MT38	65.4 (2.57)	49.4 (1.94)	60.0 (2.36)	55.0 (2.17)
50	ER-TC-MT50	86.0 (3.38)	67.6 (2.66)	75.0 (2.95)	70.0 (2.75)

ЗАГЛУШКИ



Дюймовая труба

Технические характеристики

D нар. трубы T (дюймы)	Артикул	Габариты, дюймы (мм)	
		D	
1/16	ER-TP-FT1	0.31 (7.9)	
1/8	ER-TP-FT2	0.44 (11.1)	
3/16	ER-TP-FT3	0.50 (12.7)	
1/4	ER-TP-FT4	0.56 (14.3)	
5/16	ER-TP-FT5	0.63 (15.9)	
3/8	ER-TP-FT6	0.69 (17.5)	
1/2	ER-TP-FT8	0.87 (22.2)	
5/8	ER-TP-FT10	1.00 (25.4)	
3/4	ER-TP-FT12	1.13 (28.6)	
7/8	ER-TP-FT14	1.25 (31.8)	
1	ER-TP-FT16	1.50 (38.1)	
1 1/4	ER-TP-FT20	1.87 (47.6)	
1 1/2	ER-TP-FT24	2.25 (57.2)	
2	ER-TP-FT32	3.00 (76.2)	

Метрическая труба

Технические характеристики

D нар. трубы T (мм)	Артикул	Габариты, мм (дюймы)	
		D	
2	ER-TP-MT2	12.0 (0.47)	
3	ER-TP-MT3	12.0 (0.47)	
4	ER-TP-MT4	12.0 (0.47)	
6	ER-TP-MT6	14.0 (0.55)	
8	ER-TP-MT8	16.0 (0.63)	
10	ER-TP-MT10	19.0 (0.75)	
12	ER-TP-MT12	22.0 (0.87)	
14	ER-TP-MT14	25.0 (0.98)	
15	ER-TP-MT15	25.0 (0.98)	
16	ER-TP-MT16	25.0 (0.98)	
18	ER-TP-MT18	30.0 (1.18)	
20	ER-TP-MT20	32.0 (1.26)	
22	ER-TP-MT22	32.0 (1.26)	
25	ER-TP-MT25	38.0 (1.50)	
28	ER-TP-MT28	46.0 (1.81)	
30	ER-TP-MT30	50.0 (1.97)	
32	ER-TP-MT32	50.0 (1.97)	
38	ER-TP-MT38	60.0 (2.36)	
50	ER-TP-MT50	75.0 (2.95)	



ПЕРЕХОДНИК

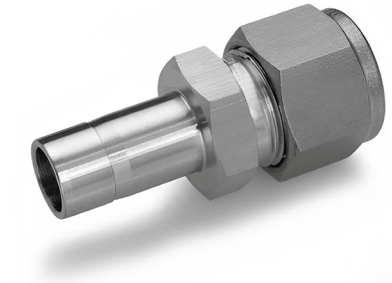
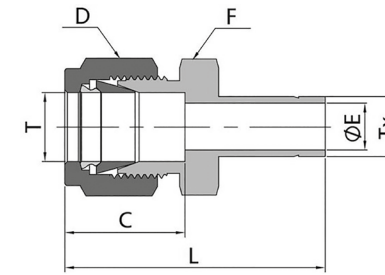

Дюймовая труба

Технические характеристики

D нар. трубы T (дюймы)	D нар. трубы Tx (дюймы)	Артикул	Габариты, дюймы (мм)					
			L	C	D	F	E	
1/16	1/8	ER-R-FT1-FTD2	1.15 (29.2)	0.34 (8.6)	0.31 (7.9)	0.31 (7.9)	0.05 (1.3)	
1/16	3/16	ER-R-FT1-FTD3	1.18 (30.0)	0.34 (8.6)	0.31 (7.9)	0.31 (7.9)	0.05 (1.3)	
1/16	1/4	ER-R-FT1-FTD4	1.24 (31.5)	0.34 (8.6)	0.31 (7.9)	0.31 (7.9)	0.05 (1.3)	
1/8	1/16	ER-R-FT2-FTD1	1.14 (29.0)	0.50 (12.7)	0.44 (11.1)	0.44 (11.1)	0.03 (0.8)	
1/8	1/8	ER-R-FT2-FTD2	1.32 (33.5)	0.50 (12.7)	0.44 (11.1)	0.44 (11.1)	0.08 (2.0)	
1/8	3/16	ER-R-FT2-FTD3	1.35 (34.3)	0.50 (12.7)	0.44 (11.1)	0.44 (11.1)	0.09 (2.3)	
1/8	1/4	ER-R-FT2-FTD4	1.42 (36.1)	0.50 (12.7)	0.44 (11.1)	0.44 (11.1)	0.09 (2.3)	
1/8	3/8	ER-R-FT2-FTD6	1.48 (37.6)	0.50 (12.7)	0.44 (11.1)	0.44 (11.1)	0.09 (2.3)	
1/8	1/2	ER-R-FT2-FTD8	1.74 (44.2)	0.50 (12.7)	0.44 (11.1)	0.56 (14.3)	0.09 (2.3)	
3/16	1/8	ER-R-FT3-FTD2	1.37 (34.8)	0.54 (13.7)	0.50 (12.7)	0.44 (11.1)	0.08 (2.0)	
3/16	1/4	ER-R-FT3-FTD4	1.46 (37.1)	0.54 (13.7)	0.50 (12.7)	0.44 (11.1)	0.12 (3.0)	
1/4	1/8	ER-R-FT4-FTD2	1.45 (36.8)	0.60 (15.2)	0.56 (14.3)	0.50 (12.7)	0.08 (2.0)	
1/4	3/16	ER-R-FT4-FTD3	1.48 (37.6)	0.60 (15.2)	0.56 (14.3)	0.50 (12.7)	0.12 (3.0)	
1/4	1/4	ER-R-FT4-FTD4	1.54 (39.1)	0.60 (15.2)	0.56 (14.3)	0.50 (12.7)	0.17 (4.3)	
1/4	5/16	ER-R-FT4-FTD5	1.57 (39.9)	0.60 (15.2)	0.56 (14.3)	0.50 (12.7)	0.19 (4.8)	
1/4	3/8	ER-R-FT4-FTD6	1.60 (40.6)	0.60 (15.2)	0.56 (14.3)	0.50 (12.7)	0.19 (4.8)	
1/4	1/2	ER-R-FT4-FTD8	1.82 (46.2)	0.60 (15.2)	0.56 (14.3)	0.56 (14.3)	0.19 (4.8)	
1/4	5/8	ER-R-FT4-FTD0	1.89 (48.0)	0.60 (15.2)	0.56 (14.3)	0.69 (17.5)	0.19 (4.8)	
1/4	3/4	ER-R-FT4-FTD2	1.88 (47.8)	0.60 (15.2)	0.56 (14.3)	0.81 (20.6)	0.19 (4.8)	
5/6	3/8	ER-R-FT5-FTD6	1.65 (41.9)	0.64 (16.3)	0.63 (15.9)	0.56 (14.3)	0.25 (6.4)	
5/16	1/2	ER-R-FT5-FTD8	1.87 (47.5)	0.64 (16.3)	0.63 (15.9)	0.56 (14.3)	0.25 (6.4)	
3/8	1/4	ER-R-FT6-FTD4	1.63 (41.4)	0.66 (16.8)	0.69 (17.5)	0.63 (15.9)	0.17 (4.3)	
3/8	3/8	ER-R-FT6-FT6	1.70 (43.2)	0.66 (16.8)	0.69 (17.5)	0.63 (15.9)	0.27 (6.9)	
3/8	1/2	ER-R-FT6-FTD8	1.91 (48.5)	0.66 (16.8)	0.69 (17.5)	0.63 (15.9)	0.28 (7.1)	
3/8	5/8	ER-R-FT6-FTD0	1.98 (50.3)	0.66 (16.8)	0.69 (17.5)	0.69 (17.5)	0.28 (7.1)	
3/8	3/4	ER-R-FT6-FTD2	1.98 (50.3)	0.66 (16.8)	0.69 (17.5)	0.81 (20.6)	0.28 (7.1)	
1/2	1/4	ER-R-FT8-FTD4	1.77 (45.0)	0.90 (22.9)	0.87 (22.2)	0.81 (20.6)	0.17 (4.3)	
1/2	3/8	ER-R-FT8-FTD6	1.84 (46.7)	0.90 (22.9)	0.87 (22.2)	0.81 (20.6)	0.27 (6.9)	
1/2	1/2	ER-R-FT8-FTD8	2.06 (52.3)	0.90 (22.9)	0.87 (22.2)	0.81 (20.6)	0.37 (9.4)	
1/2	5/8	ER-R-FT8-FTD0	2.12 (53.8)	0.90 (22.9)	0.87 (22.2)	0.81 (20.6)	0.41 (10.4)	
1/2	3/4	ER-R-FT8-FTD2	2.12 (53.8)	0.90 (22.9)	0.87 (22.2)	0.81 (20.6)	0.41 (10.4)	
1/2	1	ER-R-FT8-FTD16	2.37 (60.2)	0.90 (22.9)	0.87 (22.2)	1.06 (27.0)	0.41 (10.4)	
5/8	3/4	ER-R-FT10-FD2	2.15 (54.6)	0.96 (24.4)	1.00 (25.4)	0.94 (23.8)	0.50 (12.7)	
5/8	7/8	ER-R-FT10-FTD14	2.21 (56.1)	0.96 (24.4)	1.00 (25.4)	0.94 (23.8)	0.50 (12.7)	
5/8	1	ER-R-FT10-FTD16	2.40 (61.0)	0.96 (24.4)	1.00 (25.4)	1.06 (27.0)	0.50 (12.7)	
3/4	3/4	ER-R-FT12-FTD12	2.15 (54.6)	0.96 (24.4)	1.13 (28.6)	1.06 (27.0)	0.58 (14.7)	

D нар. трубы Т (дюймы)	D нар. трубы Тх (дюймы)	Артикул	Габариты, дюймы (мм)				
			L	C	D	F	E
3/4	1	ER-R-FT12-FTD16	2.46 (62.5)	0.96 (24.4)	1.13 (28.6)	1.06 (27.0)	0.62 (15.7)
1	1 1/4	ER-R-FT16-FTD20	3.17 (80.5)	1.23 (31.2)	1.50 (38.1)	1.37 (34.9)	0.88 (22.4)
1	1 1/2	ER-R-FT16-FTD24	3.51 (89.2)	1.23 (31.2)	1.50 (38.1)	1.63 (41.3)	0.88 (22.4)
1	2	ER-R-FT16-FTD32	4.43 (112.5)	1.23 (31.2)	1.50 (38.1)	2.13 (54.0)	0.96 (24.4)
1 1/4	1 1/2	ER-R-FT20-FTD24	4.10 (104.1)	1.62 (41.1)	2.25 (57.2)	1.87 (47.6)	1.09 (27.7)

Метрическая труба

Технические характеристики

D нар. трубы Т (мм)	D нар. трубы Тх (мм)	Артикул	Габариты, мм (дюймы)				
			L	C	D	F	E
2	3	ER-R-MT2-MTD3	33.5 (1.32)	12.9 (0.51)	12.0 (0.47)	12.0 (0.47)	1.7 (0.07)
3	4	ER-R-MT3-MTD4	35.0 (1.38)	12.9 (0.51)	12.0 (0.47)	12.0 (0.47)	2.4 (0.09)
3	6	ER-R-MT3-MTD6	36.1 (1.42)	12.9 (0.51)	12.0 (0.47)	12.0 (0.47)	2.4 (0.09)
3	10	ER-R-MT3-MTD10	38.4 (1.51)	12.9 (0.51)	12.0 (0.47)	14.0 (0.55)	2.4 (0.09)
4	6	ER-R-MT4-MTD6	37.1 (1.46)	13.7 (0.54)	12.0 (0.47)	12.0 (0.47)	2.4 (0.09)
6	3	ER-R-MT6-MTD3	36.9 (1.45)	15.3 (0.60)	14.0 (0.55)	14.0 (0.55)	1.9 (0.07)
6	8	ER-R-MT6-MTD8	39.9 (1.57)	15.3 (0.60)	14.0 (0.55)	14.0 (0.55)	4.8 (0.19)
6	10	ER-R-MT6-MTD10	40.7 (1.60)	15.3 (0.60)	14.0 (0.55)	14.0 (0.55)	4.8 (0.19)
6	12	ER-R-MT6-MTD12	46.3 (1.82)	15.3 (0.60)	14.0 (0.55)	14.0 (0.55)	4.8 (0.19)
6	18	ER-R-MT6-MTD18	49.6 (1.95)	15.3 (0.60)	14.0 (0.55)	22.0 (0.87)	4.8 (0.19)
8	6	ER-R-MT8-MTD6	40.3 (1.59)	16.2 (0.64)	16.0 (0.63)	15.0 (0.59)	4.1 (0.16)
8	10	ER-R-MT8-MTD10	42.0 (1.65)	16.2 (0.64)	16.0 (0.63)	15.0 (0.59)	6.4 (0.25)
8	12	ER-R-MT8-MTD12	47.6 (1.87)	16.2 (0.64)	16.0 (0.63)	15.0 (0.59)	6.4 (0.25)
10	6	ER-R-MT10-MTD6	42.4 (1.67)	17.2 (0.68)	19.0 (0.75)	18.0 (0.71)	4.1 (0.16)
10	8	ER-R-MT10-MTD8	43.4 (1.71)	17.2 (0.68)	19.0 (0.75)	18.0 (0.71)	5.6 (0.22)
10	12	ER-R-MT10-MTD12	49.8 (1.96)	17.2 (0.68)	19.0 (0.75)	18.0 (0.71)	7.9 (0.31)
10	15	ER-R-MT10-MTD15	51.3 (2.02)	17.2 (0.68)	19.0 (0.75)	18.0 (0.71)	7.9 (0.31)
10	18	ER-R-MT10-MTD18	51.3 (2.02)	17.2 (0.68)	19.0 (0.75)	22.0 (0.87)	7.9 (0.31)
12	6	ER-R-MT12-MTD6	44.9 (1.77)	22.8 (0.90)	22.0 (0.87)	22.0 (0.87)	4.1 (0.16)
12	8	ER-R-MT12-MTD8	45.9 (1.81)	22.8 (0.90)	22.0 (0.87)	22.0 (0.87)	5.6 (0.22)
12	10	ER-R-MT12-MTD10	46.7 (1.84)	22.8 (0.90)	22.0 (0.87)	22.0 (0.87)	7.1 (0.28)
12	16	ER-R-MT12-MTD16	53.8 (2.12)	22.8 (0.90)	22.0 (0.87)	22.0 (0.87)	9.5 (0.37)
12	18	ER-R-MT12-MTD18	53.8 (2.12)	22.8 (0.90)	22.0 (0.87)	22.0 (0.87)	9.5 (0.37)
12	20	ER-R-MT12-MTD20	56.1 (2.21)	22.8 (0.90)	22.0 (0.87)	22.0 (0.87)	9.5 (0.37)
12	22	ER-R-MT12-MTD22	56.1 (2.21)	22.8 (0.90)	22.0 (0.87)	24.0 (0.94)	9.5 (0.37)
12	25	ER-R-MT12-MTD25	62.4 (2.46)	22.8 (0.90)	22.0 (0.87)	27.0 (1.06)	9.5 (0.37)
16	12	ER-R-MT16-MTD12	53.0 (2.09)	24.4 (0.96)	25.0 (0.98)	24.0 (0.94)	8.8 (0.35)
18	12	ER-R-MT18-MTD12	54.6 (2.15)	24.4 (0.96)	30.0 (1.18)	27.0 (1.06)	8.8 (0.35)
18	16	ER-R-MT18-MTD16	56.1 (2.21)	24.4 (0.96)	30.0 (1.18)	27.0 (1.06)	12.0 (0.47)
18	20	ER-R-MT18-MTD20	57.6 (2.27)	24.4 (0.96)	30.0 (1.18)	27.0 (1.06)	15.1 (0.59)
18	22	ER-R-MT18-MTD22	57.6 (2.27)	24.4 (0.96)	30.0 (1.18)	27.0 (1.06)	15.1 (0.59)
18	25	ER-R-MT18-MTD25	62.4 (2.46)	24.4 (0.96)	30.0 (1.18)	27.0 (1.06)	15.1 (0.59)
20	16	ER-R-MT20-MTD16	57.9 (2.28)	26.0 (1.02)	32.0 (1.26)	30.0 (1.18)	12.0 (0.47)
20	18	ER-R-MT20-MTD18	57.9 (2.28)	26.0 (1.02)	32.0 (1.26)	30.0 (1.18)	13.9 (0.55)
20	22	ER-R-MT20-MTD22	59.4 (2.34)	26.0 (1.02)	32.0 (1.26)	30.0 (1.18)	15.9 (0.63)
20	25	ER-R-MT20-MTD25	64.2 (2.53)	26.0 (1.02)	32.0 (1.26)	30.0 (1.18)	15.8 (0.62)
22	18	ER-R-MT22-MTD18	57.9 (2.28)	26.0 (1.02)	32.0 (1.26)	30.0 (1.18)	13.9 (0.55)

D нар. трубы Т (мм)	D нар. трубы Тх (мм)	Артикул	Габариты, мм (дюймы)				
			L	C	D	F	E
22	20	ER-R-MT22-MTD20	59.4 (2.34)	26.0 (1.02)	32.0 (1.26)	30.0 (1.18)	15.5 (0.61)
22	25	ER-R-MT22-MTD25	64.2 (2.53)	26.0 (1.02)	32.0 (1.26)	30.0 (1.18)	18.3 (0.72)
25	18	ER-R-MT25-MTD18	63.1 (2.48)	31.3 (1.23)	38.0 (1.50)	35.0 (1.38)	13.9 (0.55)
25	20	ER-R-MT25-MTD20	64.6 (2.54)	31.3 (1.23)	38.0 (1.50)	35.0 (1.38)	15.5 (0.61)

Метрическая труба - Дюймовая труба

Технические характеристики

D нар. трубы Т (мм)	D нар. трубы Тх (дюймы)	Артикул	Габариты, дюймы (мм)				
			L	C	D	F	E
2	1/8	ER-R-MT2-FTD2	33.5 (1.32)	12.9 (0.51)	12.0 (0.47)	12.0 (0.47)	1.7 (0.07)
3	1/8	ER-R-MT3-FTD2	33.5 (1.32)	12.9 (0.51)	12.0 (0.47)	12.0 (0.47)	2.0 (0.08)
3	1/4	ER-R-MT3-FTD4	36.1 (1.42)	12.9 (0.51)	12.0 (0.47)	12.0 (0.47)	2.4 (0.09)
4	1/4	ER-R-MT4-FTD4	37.1 (1.46)	13.7 (0.54)	12.0 (0.47)	12.0 (0.47)	2.4 (0.09)
6	1/8	ER-R-MT6-FTD2	36.9 (1.45)	15.3 (0.60)	14.0 (0.55)	14.0 (0.55)	2.0 (0.08)
6	1/4	ER-R-MT6-FTD4	39.2 (1.54)	15.3 (0.60)	14.0 (0.55)	14.0 (0.55)	4.4 (0.17)
6	5/16	ER-R-MT6-FTD5	39.9 (1.57)	15.3 (0.60)	14.0 (0.55)	14.0 (0.55)	4.8 (0.19)
6	3/8	ER-R-MT6-FTD6	40.7 (1.60)	15.3 (0.60)	14.0 (0.55)	14.0 (0.55)	4.8 (0.19)
6	1/2	ER-R-MT6-FTD8	46.3 (1.82)	15.3 (0.60)	14.0 (0.55)	14.0 (0.55)	4.8 (0.19)
8	1/4	ER-R-MT8-FTD4	40.3 (1.59)	16.2 (0.64)	16.0 (0.63)	15.0 (0.59)	4.4 (0.17)
8	3/8	ER-R-MT8-FTD6	42.0 (1.65)	16.2 (0.64)	16.0 (0.63)	15.0 (0.59)	6.4 (0.25)
8	1/2	ER-R-MT8-FTD8	47.6 (1.87)	16.2 (0.64)	16.0 (0.63)	15.0 (0.59)	6.4 (0.25)
10	3/8	ER-R-MT10-FTD6	44.4 (1.75)	17.2 (0.68)	19.0 (0.75)	18.0 (0.71)	6.8 (0.27)
10	1/2	ER-R-MT10-FTD8	49.8 (1.96)	17.2 (0.68)	19.0 (0.75)	18.0 (0.71)	7.9 (0.31)
12	1/2	ER-R-MT12-FTD8	52.3 (2.06)	22.8 (0.90)	22.0 (0.87)	22.0 (0.87)	9.3 (0.37)
12	3/4	ER-R-MT12-FTD12	53.8 (2.12)	22.8 (0.90)	22.0 (0.87)	22.0 (0.87)	9.5 (0.37)
18	3/4	ER-R-MT18-FTD12	56.1 (2.21)	24.4 (0.96)	30.0 (1.18)	27.0 (1.06)	14.7 (0.58)
18	1	ER-R-MT18-FTD16	62.4 (2.46)	24.4 (0.96)	30.0 (1.18)	27.0 (1.06)	15.1 (0.59)
25	1	ER-R-MT25-FTD16	69.5 (2.74)	31.3 (1.23)	38.0 (1.50)	35.0 (1.38)	20.2 (0.80)



ПЕРЕХОДНИК С МОНТАЖНОЙ ГАЙКОЙ

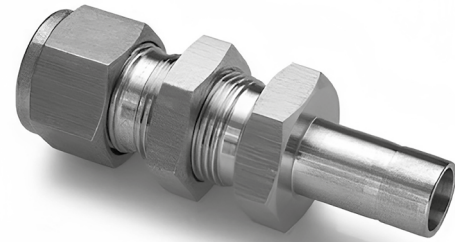
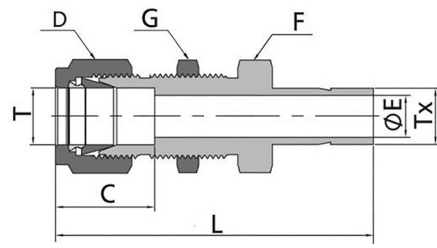

Дюймовая труба

Технические характеристики

D нар. трубы T (дюймы)	D нар. трубы Tx (дюймы)	Артикул	Габариты, дюймы (мм)					
			L	C	D	F	G	E
1/8	1/8	ER-BR-FT2-FTD2	1.95 (49.5)	0.50 (12.7)	0.44 (11.1)	0.50 (12.7)	0.50 (12.7)	0.08 (2.0)
1/4	1/4	ER-BR-FT4-FTD4	2.20 (55.9)	0.60 (15.2)	0.56 (14.3)	0.63 (15.9)	0.63 (15.9)	0.17 (4.3)
3/8	3/8	ER-BR-FT6-FTD6	2.41 (61.2)	0.66 (16.8)	0.69 (17.5)	0.75 (19.1)	0.75 (19.1)	0.27 (6.9)
1/2	1/2	ER-BR-FT8-FTD8	2.87 (72.9)	0.90 (22.9)	0.87 (22.2)	0.94 (23.8)	0.94 (23.8)	0.37 (9.4)
5/8	5/8	ER-BR-FT10-FTD10	2.96 (75.2)	0.96 (24.4)	1.00 (25.4)	1.06 (27.0)	1.06 (27.0)	0.47 (11.9)
3/4	3/4	ER-BR-FT12-FTD12	3.21 (81.5)	0.96 (24.4)	1.13 (28.6)	1.19 (30.2)	1.19 (30.2)	0.58 (14.7)
1	1	ER-BR-FT16-FTD16	3.95 (100.3)	1.23 (31.2)	1.50 (38.1)	1.63 (41.3)	1.63 (41.3)	0.80 (20.3)

УГОЛЬНИК ПЕРЕХОДНОЙ

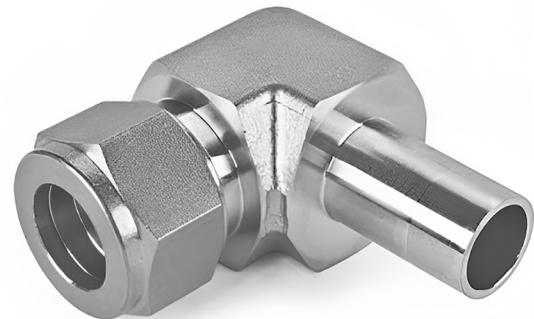
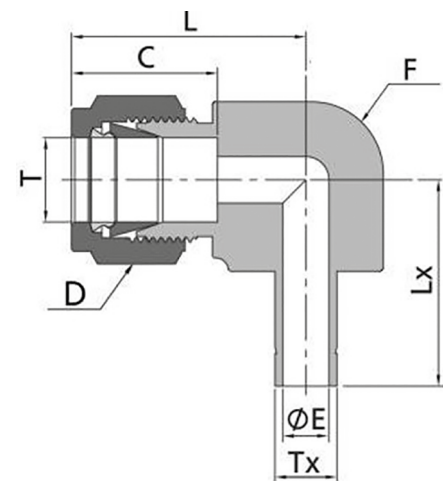

Метрическая труба

Технические характеристики

D нар. трубы T (мм)	D нар. трубы Tx (мм)	Артикул	Габариты, мм (дюймы)					
			L	C	D	F	G	E
6	6	ER-LR-MT6-MTD6	27.0 (1.06)	27.0 (1.06)	27.0 (1.06)	27.0 (1.06)	27.0 (1.06)	27.0 (1.06)
12	12	ER-LR-MT12-MTD12	38.1 (1.50)	38.1 (1.50)	38.1 (1.50)	38.1 (1.50)	38.1 (1.50)	38.1 (1.50)

СОЕДИНИТЕЛЬ ДЛЯ ПРОХОДНОГО КАНАЛА

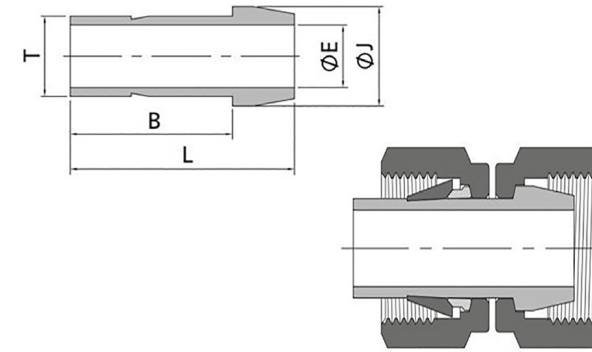

Дюймовая труба

Технические характеристики

D нар. трубы T (дюймы)	Артикул	Габариты, дюймы (мм)			
		L	F	B	E
1/16	ER-P-FTD1	0.54 (13.7)	0.42 (10.7)	0.03 (0.8)	0.13 (3.3)
1/8	ER-P-FTD2	0.88 (22.4)	0.62 (15.7)	0.08 (2.0)	0.24 (6.1)
1/4	ER-P-FTD4	0.97 (24.6)	0.74 (18.8)	0.17 (4.3)	0.37 (9.4)
5/16	ER-P-FTD5	1.02 (25.9)	0.79 (20.1)	0.22 (5.6)	0.43 (10.9)
3/8	ER-P-FTD6	1.03 (26.2)	0.80 (20.3)	0.27 (6.9)	0.50 (12.7)
1/2	ER-P-FTD8	1.41 (35.8)	1.02 (25.9)	0.37 (9.4)	0.62 (15.7)
5/8	ER-P-FTD10	1.64 (41.7)	1.11 (28.1)	0.47 (11.9)	0.81 (20.5)
3/4	ER-P-FTD12	1.65 (41.9)	1.09 (27.7)	0.58 (14.7)	0.87 (22.1)
1	ER-P-FTD16	1.89 (48.0)	1.36 (34.5)	0.80 (20.3)	1.12 (28.4)
1 1/4	ER-P-FTD20	2.72 (69.1)	1.99 (50.6)	1.02 (25.9)	1.47 (37.4)
1 1/2	ER-P-FTD24	3.31 (84.1)	2.34 (59.4)	1.25 (31.8)	1.80 (45.8)

Метрическая труба

Технические характеристики

D нар. трубы T (мм)	Артикул	Габариты, мм (дюймы)			
		L	F	B	E
3	ER-P-MTD3	22.2 (0.87)	15.7 (0.62)	1.9 (0.07)	6.0 (0.24)
6	ER-P-MTD6	24.6 (0.97)	18.7 (0.74)	4.1 (0.16)	9.0 (0.35)
8	ER-P-MTD8	25.9 (1.02)	20.0 (0.79)	5.6 (0.22)	11.0 (0.43)
10	ER-P-MTD10	26.1 (1.03)	20.2 (0.80)	7.1 (0.28)	13.1 (0.52)
12	ER-P-MTD12	35.8 (1.41)	26.0 (1.02)	8.8 (0.35)	15.0 (0.59)
15	ER-P-MTD15	37.8 (1.49)	27.6 (1.09)	11.2 (0.44)	19.6 (0.77)
16	ER-P-MTD16	37.8 (1.49)	27.6 (1.09)	12.0 (0.47)	20.6 (0.81)
18	ER-P-MTD18	37.8 (1.49)	27.7 (1.09)	13.9 (0.55)	21.0 (0.83)
20	ER-P-MTD20	39.4 (1.55)	29.2 (1.15)	15.5 (0.61)	24.6 (0.97)
25	ER-P-MTD25	49.3 (1.94)	34.5 (1.36)	19.9 (0.78)	31.2 (1.23)
28	ER-P-MTD28	63.5 (2.5)	48.3 (1.90)	22.5 (0.89)	34.4 (1.35)
30	ER-P-MTD30	67.6 (2.66)	52.2 (2.06)	24.3 (0.96)	37.4 (1.47)
32	ER-P-MTD32	69.7 (2.74)	52.4 (2.06)	26.5 (1.04)	39.4 (1.55)
38	ER-P-MTD38	81.9 (3.22)	61.4 (2.42)	31.6 (1.24)	45.8 (1.80)

ПЕРЕХОДНИК ДЛЯ ПРОХОДНОГО КАНАЛА

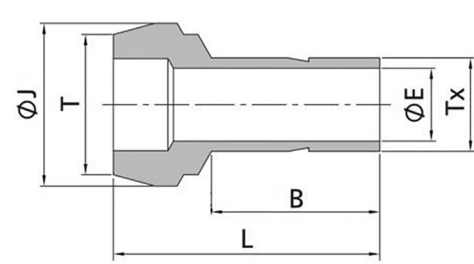

Дюймовая труба

Технические характеристики

D нар. трубы T (дюймы)	D нар. трубы Tx (дюймы)	Артикул	Габариты, дюймы (мм)			
			L	B	E	J
1/8	1/16	ER-P-FT2-FTD1	0.68 (17.3)	0.34 (8.6)	0.03 (0.8)	0.24 (6.1)
1/4	1/16	ER-P-FT4-FTD1	0.71 (18.0)	0.34 (8.6)	0.03 (0.8)	0.37 (9.4)
1/4	1/8	ER-P-FT4-FTD2	0.89 (22.6)	0.53 (13.5)	0.08 (2.0)	0.37 (9.4)
3/8	1/8	ER-P-FT6-FTD2	0.91 (23.1)	0.53 (13.5)	0.08 (2.0)	0.50 (12.7)
3/8	1/4	ER-P-FT6-FTD4	0.98 (24.9)	0.62 (15.7)	0.17 (4.3)	0.50 (12.7)
1/2	1/4	ER-P-FT8-FTD4	1.15 (29.2)	0.62 (15.7)	0.17 (4.3)	0.62 (15.7)
1/2	3/8	ER-P-FT8-FTD6	1.20 (30.5)	0.69 (17.5)	0.27 (6.9)	0.62 (15.7)
3/4	1/2	ER-P-FT12-FTD8	1.49 (37.8)	0.91 (23.1)	0.37 (9.4)	0.87 (22.1)
1	1/2	ER-P-FT16-FTD8	1.69 (42.9)	0.96 (24.4)	0.37 (9.4)	1.12 (28.5)
1	3/4	ER-P-FT16-FTD12	1.72 (43.7)	1.02 (25.9)	0.58 (14.7)	1.12 (28.5)

Метрическая труба

Технические характеристики

D нар. трубы T (мм)	D нар. трубы Tx (мм)	Артикул	Габариты, мм (дюймы)			
			L	B	E	J
6	3	ER-P-MT6-MTD3	22.6 (0.89)	13.5 (0.53)	1.9 (0.07)	9.0 (0.35)
8	6	ER-P-MT8-MTD6	24.7 (0.97)	15.7 (0.62)	4.1 (0.16)	11.0 (0.43)
10	6	ER-P-MT10-MTD6	25.0 (0.98)	15.7 (0.62)	4.1 (0.16)	13.1 (0.52)
10	8	ER-P-MT10-MTD8	26.3 (1.04)	17.0 (0.67)	5.6 (0.22)	13.1 (0.52)
12	6	ER-P-MT12-MTD6	29.6 (1.17)	15.7 (0.62)	4.1 (0.16)	15.0 (0.59)
12	8	ER-P-MT12-MTD8	29.8 (1.17)	16.8 (0.66)	5.6 (0.22)	15.0 (0.59)
12	10	ER-P-MT12-MTD10	30.4 (1.20)	17.5 (0.69)	7.1 (0.28)	15.0 (0.59)
16	12	ER-P-MT16-MTD12	36.2 (1.43)	23.1 (0.91)	8.8 (0.35)	19.0 (0.75)
28	25	ER-P-MT28-MTD25	56.5 (2.22)	33.0 (1.30)	19.8 (0.78)	34.3 (1.35)
32	25	ER-P-MT32-MTD25	60.3 (2.37)	33.0 (1.30)	19.8 (0.78)	39.5 (1.56)
38	25	ER-P-MT38-MTD25	65.8 (2.59)	33.0 (1.30)	19.8 (0.78)	47.1 (1.85)

ПЕРЕХОДНИК С НАРУЖНОЙ РЕЗЬБОЙ

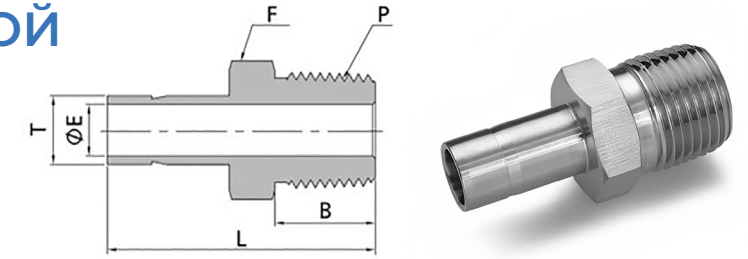

Дюймовая труба - Резьба NPT

Технические характеристики

D нар. трубы T (дюймы)	Размер P-NPT	Артикул	Габариты, дюймы (мм)			
			L	B	E	F
1/16	1/8	ER-AM-FTD1-MN2	1.00 (25.4)	0.38 (9.7)	0.03 (0.8)	0.44 (11.1)
1/8	1/8	ER-AM-FTD2-MN2	1.16 (29.5)	0.38 (9.7)	0.08 (2.0)	0.44 (11.1)
1/8	1/4	ER-AM-FTD2-MN4	1.37 (34.8)	0.56 (14.2)	0.08 (2.0)	0.56 (14.3)
3/16	1/8	ER-AM-FTD3-MN2	1.19 (30.2)	0.38 (9.7)	0.12 (3.0)	0.44 (11.1)
3/16	1/4	ER-AM-FTD3-MN4	1.40 (35.6)	0.56 (14.2)	0.12 (3.0)	0.56 (14.3)
1/4	1/8	ER-AM-FTD4-MN2	1.25 (31.8)	0.38 (9.7)	0.17 (4.3)	0.44 (11.1)
1/4	1/4	ER-AM-FTD4-MN4	1.46 (37.1)	0.56 (14.2)	0.17 (4.3)	0.56 (14.3)
1/4	3/8	ER-AM-FTD4-MN6	1.49 (37.8)	0.56 (14.2)	0.17 (4.3)	0.69 (17.5)
1/4	1/2	ER-AM-FTD4-MN8	1.71 (43.4)	0.75 (19.1)	0.17 (4.3)	0.87 (22.2)
5/16	1/8	ER-AM-FTD5-MN2	1.29 (32.8)	0.38 (9.7)	0.19 (4.8)	0.44 (11.1)
5/16	1/4	ER-AM-FTD5-MN4	1.50 (38.1)	0.56 (14.2)	0.22 (5.6)	0.56 (14.3)
5/16	3/8	ER-AM-FTD5-MN6	1.53 (38.9)	0.56 (14.2)	0.22 (5.6)	0.69 (17.5)
5/16	1/2	ER-AM-FTD5-MN8	1.74 (44.2)	0.75 (19.1)	0.22 (5.6)	0.87 (22.2)
3/8	1/8	ER-AM-FTD6-MN2	1.32 (33.5)	0.38 (9.7)	0.19 (4.8)	0.44 (11.1)
3/8	1/4	ER-AM-FTD6-MN4	1.53 (38.9)	0.56 (14.2)	0.27 (6.9)	0.56 (14.3)
3/8	3/8	ER-AM-FTD6-MN6	1.56 (39.6)	0.56 (14.2)	0.27 (6.9)	0.69 (17.5)
3/8	1/2	ER-AM-FTD6-MN8	1.78 (45.2)	0.75 (19.1)	0.27 (6.9)	0.87 (22.2)
1/2	1/4	ER-AM-FTD8-MN4	1.75 (44.5)	0.56 (14.2)	0.28 (7.1)	0.56 (14.3)
1/2	3/8	ER-AM-FTD8-MN6	1.78 (45.2)	0.56 (14.2)	0.37 (9.4)	0.69 (17.5)
1/2	1/2	ER-AM-FTD8-MN8	2.00 (50.8)	0.75 (19.1)	0.37 (9.4)	0.87 (22.2)
5/8	1/2	ER-AM-FTD10-MN8	2.06 (52.3)	0.75 (19.1)	0.47 (11.9)	0.87 (22.2)
3/4	1/2	ER-AM-FTD12-MN8	2.06 (52.3)	0.75 (19.1)	0.47 (11.9)	0.87 (22.2)
3/4	3/4	ER-AM-FTD12-MN12	2.06 (52.3)	0.75 (19.1)	0.58 (14.7)	1.06 (27.0)
3/4	1	ER-AM-FTD12-MN16	2.41 (61.2)	0.94 (23.9)	0.81 (20.7)	1.37 (34.9)
1	3/4	ER-AM-FTD16-MN12	2.31 (58.7)	0.75 (19.1)	0.62 (15.7)	1.06 (27.0)
1	1	ER-AM-FTD16-MN16	2.60 (66.0)	0.94 (23.9)	0.80 (20.3)	1.37 (34.9)
1 1/4	1 1/4	ER-AM-FTD20-MN20	3.16 (80.3)	0.94 (23.9)	1.02 (25.9)	1.75 (44.5)
1 1/2	1 1/2	ER-AM-FTD24-MN24	3.72 (94.5)	1.03 (26.2)	1.25 (31.8)	2.13 (54.0)

Дюймовая труба - Резьба RT

Технические характеристики

D нар. трубы T (дюймы)	Размер P-RT	Артикул	Габариты, дюймы (мм)			
			L	B	E	F
1/8	1/8	ER-AM-FTD2-RT2	1.00 (25.4)	0.38 (9.7)	0.03 (0.8)	0.44 (11.1)
1/8	1/4	ER-AM-FTD2-RT4	1.16 (29.5)	0.38 (9.7)	0.08 (2.0)	0.44 (11.1)
1/4	1/8	ER-AM-FTD4-RT2	1.37 (34.8)	0.56 (14.2)	0.08 (2.0)	0.56 (14.3)
1/4	1/4	ER-AM-FTD4-RT4	1.19 (30.2)	0.38 (9.7)	0.12 (3.0)	0.44 (11.1)
1/4	3/8	ER-AM-FTD4-RT6	1.40 (35.6)	0.56 (14.2)	0.12 (3.0)	0.56 (14.3)

D нар. трубы T (дюймы)	Размер P-RT	Артикул	Габариты, дюймы (мм)			
			L	B	E	F
1/4	1/2	ER-AM-FTD4-RT8	1.25 (31.8)	0.38 (9.7)	0.17 (4.3)	0.44 (11.1)
5/16	1/8	ER-AM-FTD5-RT2	1.46 (37.1)	0.56 (14.2)	0.17 (4.3)	0.56 (14.3)
5/16	1/4	ER-AM-FTD5-RT4	1.49 (37.8)	0.56 (14.2)	0.17 (4.3)	0.69 (17.5)
3/8	1/4	ER-AM-FTD6-RT4	1.71 (43.4)	0.75 (19.1)	0.17 (4.3)	0.87 (22.2)
3/8	3/8	ER-AM-FTD6-RT6	1.29 (32.8)	0.38 (9.7)	0.19 (4.8)	0.44 (11.1)
3/8	1/2	ER-AM-FTD6-RT8	1.50 (38.1)	0.56 (14.2)	0.22 (5.6)	0.56 (14.3)
1/2	1/4	ER-AM-FTD8-RT4	1.53 (38.9)	0.56 (14.2)	0.22 (5.6)	0.69 (17.5)
1/2	3/8	ER-AM-FTD8-RT6	1.74 (44.2)	0.75 (19.1)	0.22 (5.6)	0.87 (22.2)
1/2	1/2	ER-AM-FTD8-RT8	1.32 (33.5)	0.38 (9.7)	0.19 (4.8)	0.44 (11.1)
5/8	3/8	ER-AM-FTD10-RT6	1.53 (38.9)	0.56 (14.2)	0.27 (6.9)	0.56 (14.3)
5/8	1/2	ER-AM-FTD10-RT8	1.56 (39.6)	0.56 (14.2)	0.27 (6.9)	0.69 (17.5)
3/4	3/4	ER-AM-FTD12-RT12	1.78 (45.2)	0.75 (19.1)	0.27 (6.9)	0.87 (22.2)
1	1	ER-AM-FTD16-RT16	1.75 (44.5)	0.56 (14.2)	0.28 (7.1)	0.56 (14.3)

Метрическая труба - Резьба NPT

Технические характеристики

D нар. трубы T (мм)	Размер P-NPT	Артикул	Габариты, мм (дюймы)			
			L	B	E	F
3	1/8	ER-AM-MTD3-MN2	29.4 (1.16)	9.7 (0.38)	1.8 (0.07)	12.0 (0.47)
4	1/8	ER-AM-MTD4-MN2	29.4 (1.16)	9.7 (0.38)	2.0 (0.08)	12.0 (0.47)
6	1/8	ER-AM-MTD6-MN2	32.8 (1.29)	9.7 (0.38)	4.1 (0.16)	12.0 (0.47)
6	1/4	ER-AM-MTD6-MN4	38.1 (1.50)	14.2 (0.56)	4.1 (0.16)	14.0 (0.55)
6	3/8	ER-AM-MTD6-MN6	39.2 (1.54)	14.2 (0.56)	4.1 (0.16)	18.0 (0.71)
6	1/2	ER-AM-MTD6-MN8	42.1 (1.66)	19.1 (0.75)	4.1 (0.16)	22.0 (0.87)
8	1/4	ER-AM-MTD8-MN4	39.1 (1.54)	14.2 (0.56)	5.6 (0.22)	14.0 (0.55)
8	3/8	ER-AM-MTD8-MN6	39.9 (1.57)	14.2 (0.56)	5.6 (0.22)	19.0 (0.75)
10	1/4	ER-AM-MTD10-MN4	39.9 (1.57)	14.2 (0.56)	7.1 (0.28)	14.0 (0.55)
10	3/8	ER-AM-MTD10-MN6	40.6 (1.60)	14.2 (0.56)	7.1 (0.28)	18.0 (0.71)
10	1/2	ER-AM-MTD10-MN8	46.2 (1.82)	19.1 (0.75)	7.1 (0.28)	22.0 (0.87)
12	1/4	ER-AM-MTD12-MN4	46.5 (1.83)	14.2 (0.56)	7.1 (0.28)	14.0 (0.55)
12	3/8	ER-AM-MTD12-MN6	46.2 (1.82)	14.2 (0.56)	8.8 (0.35)	18.0 (0.71)
12	1/2	ER-AM-MTD12-MN8	52.1 (2.05)	19.1 (0.75)	8.8 (0.35)	22.0 (0.87)
16	1/2	ER-AM-MTD16-MN8	50.8 (2.00)	19.1 (0.75)	12.7 (0.50)	22.0 (0.87)
16	3/4	ER-AM-MTD16-MN12	51.6 (2.03)	19.1 (0.75)	12.7 (0.50)	27.0 (1.06)
18	1/2	ER-AM-MTD18-MN8	50.8 (2.00)	19.1 (0.75)	12.7 (0.50)	27.0 (1.06)
18	3/4	ER-AM-MTD18-MN12	51.6 (2.03)	19.1 (0.75)	14.0 (0.55)	27.0 (1.06)
20	1/2	ER-AM-MTD20-MN8	51.8 (2.04)	19.1 (0.75)	11.9 (0.47)	22.0 (0.87)
20	3/4	ER-AM-MTD20-MN12	52.4 (2.06)	19.1 (0.75)	15.1 (0.59)	27.0 (1.06)
25	1	ER-AM-MTD25-MN16	65.9 (2.59)	23.9 (0.94)	19.8 (0.78)	35.0 (1.38)
28	1	ER-AM-MTD28-MN16	74.4 (2.93)	23.9 (0.94)	22.2 (0.87)	35.0 (1.38)
28	1 1/4	ER-AM-MTD28-MN20	76.2 (3.00)	23.9 (0.94)	22.5 (0.89)	46.0 (1.81)
30	1	ER-AM-MTD30-MN16	79.2 (3.12)	23.9 (0.94)	22.2 (0.87)	41.0 (1.61)
30	1 1/4	ER-AM-MTD30-MN20	80.0 (3.15)	23.9 (0.94)	24.3 (0.96)	46.0 (1.81)
32	1 1/4	ER-AM-MTD32-MN20	81.0 (3.19)	23.9 (0.94)	26.5 (1.04)	46.0 (1.81)
38	1 1/2	ER-AM-MTD38-MN24	92.2 (3.63)	26.2 (1.03)	31.6 (1.24)	55.0 (2.17)
1 1/2	1 1/2	ER-AM-FTD24-MN24	3.72 (94.5)	1.03 (26.2)	1.25 (31.8)	2.13 (54.0)

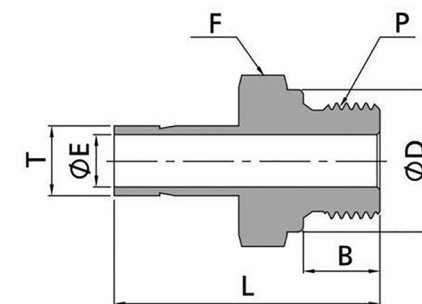

Метрическая труба

Коническая резьба BSPT (RT)

Технические характеристики

D нар. трубы T (мм)	Размер P-RT	Артикул	Габариты, мм (дюймы)			
			L	B	E	F
3	1/8	ER-AM-MTD3-RT2	29.4 (1.16)	9.7 (0.38)	1.8 (0.07)	12.0 (0.47)
4	1/8	ER-AM-MTD4-RT2	29.4 (1.16)	9.7 (0.38)	2.0 (0.08)	12.0 (0.47)
6	1/8	ER-AM-MTD6-RT2	32.8 (1.29)	9.7 (0.38)	4.1 (0.16)	12.0 (0.47)
6	1/4	ER-AM-MTD6-RT4	38.1 (1.50)	14.2 (0.56)	4.1 (0.16)	14.0 (0.55)
8	1/4	ER-AM-MTD8-RT4	39.1 (1.54)	14.2 (0.56)	5.6 (0.22)	14.0 (0.55)
8	3/8	ER-AM-MTD8-RT6	39.9 (1.57)	14.2 (0.56)	5.6 (0.22)	18.0 (0.71)
10	1/4	ER-AM-MTD10-RT4	39.9 (1.57)	14.2 (0.56)	7.1 (0.28)	14.0 (0.55)
10	3/8	ER-AM-MTD10-RT6	40.6 (1.60)	14.2 (0.56)	7.1 (0.28)	18.0 (0.71)
10	1/2	ER-AM-MTD10-RT8	44.5 (1.75)	19.1 (0.75)	7.5 (0.30)	22.0 (0.87)
12	1/4	ER-AM-MTD12-RT4	46.5 (1.83)	14.2 (0.56)	7.1 (0.28)	16.0 (0.63)
12	3/8	ER-AM-MTD12-RT6	46.2 (1.82)	14.2 (0.56)	8.8 (0.35)	18.0 (0.71)
12	1/2	ER-AM-MTD12-RT8	51.8 (2.04)	19.1 (0.75)	8.8 (0.35)	22.0 (0.87)
16	1/2	ER-AM-MTD16-RT8	50.8 (2.00)	19.1 (0.75)	12.7 (0.50)	22.0 (0.87)
18	3/4	ER-AM-MTD18-RT12	51.6 (2.03)	19.1 (0.75)	14.0 (0.55)	27.0 (1.06)
20	3/4	ER-AM-MTD20-RT12	52.4 (2.06)	19.1 (0.75)	15.1 (0.59)	27.0 (1.06)
25	1	ER-AM-MTD25-RT16	65.9 (2.59)	23.9 (0.94)	19.8 (0.78)	35.0 (1.38)
28	1	ER-AM-MTD28-RT16	74.7 (2.94)	23.9 (0.94)	22.2 (0.87)	35.0 (1.38)
28	1 1/4	ER-AM-MTD28-RT20	76.2 (3.00)	23.9 (0.94)	22.5 (0.89)	46.0 (1.81)
30	1 1/4	ER-AM-MTD30-RT20	80.0 (3.15)	23.9 (0.94)	24.3 (0.96)	46.0 (1.81)
32	1 1/4	ER-AM-MTD32-RT20	81.0 (3.19)	23.9 (0.94)	26.5 (1.04)	46.0 (1.81)
38	1 1/2	ER-AM-MTD38-RT24	92.2 (3.63)	26.2 (1.03)	31.6 (1.24)	55.0 (2.17)

Дюймовая труба - Цилиндрическая резьба по BSPP (RP)

Технические характеристики

D нар. трубы T (дюймы)	Размер P-RP	Артикул	Габариты, дюймы (мм)				
			L	B	E	F	D
1/8	1/8	ER-AM-FTD2-RP2	1.22 (31.0)	0.28 (7.1)	0.08 (2.0)	0.56 (14.3)	0.54 (13.7)
1/8	1/4	ER-AM-FTD2-RP4	1.41 (35.8)	0.44 (11.2)	0.08 (2.0)	0.75 (19.1)	0.70 (17.8)
1/4	1/8	ER-AM-FTD4-RP2	1.31 (33.3)	0.28 (7.1)	0.16 (4.1)	0.56 (14.3)	0.54 (13.7)
1/4	1/4	ER-AM-FTD4-RP4	1.50 (38.1)	0.44 (11.2)	0.17 (4.3)	0.75 (19.1)	0.70 (17.8)
3/8	1/8	ER-AM-FTD6-RP2	1.34 (34.0)	0.28 (7.1)	0.05 (1.3)	0.56 (14.3)	0.54 (13.7)
3/8	1/4	ER-AM-FTD6-RP4	1.57 (39.9)	0.44 (11.2)	0.23 (5.8)	0.75 (19.1)	0.70 (17.8)
3/8	3/8	ER-AM-FTD6-RP6	1.60 (40.6)	0.44 (11.2)	0.27 (6.9)	0.87 (22.2)	0.85 (21.6)
3/8	1/2	ER-AM-FTD6-RP8	1.69 (42.9)	0.56 (14.2)	0.28 (7.1)	1.06 (27.0)	1.02 (25.9)
1/2	1/4	ER-AM-FTD8-RP4	1.79 (45.5)	0.44 (11.2)	0.23 (5.8)	0.75 (19.1)	0.70 (17.8)
1/2	3/8	ER-AM-FTD8-RP6	1.82 (46.2)	0.44 (11.2)	0.31 (7.9)	0.87 (22.2)	0.85 (21.6)
1/2	1/2	ER-AM-FTD8-RP8	1.94 (49.2)	0.56 (14.2)	0.37 (9.4)	1.06 (27.0)	1.02 (25.9)
5/8	1/2	ER-AM-FTD10-RP8	1.97 (50.0)	0.56 (14.2)	0.47 (11.9)	1.06 (27.0)	1.02 (25.9)
3/4	3/4	ER-AM-FTD12-RP12	2.16 (54.9)	0.63 (16.0)	0.58 (14.7)	1.31 (33.3)	1.26 (32.0)
1	1	ER-AM-FTD16-RP16	2.54 (64.5)	0.72 (18.3)	0.80 (20.3)	1.63 (41.3)	1.53 (38.9)

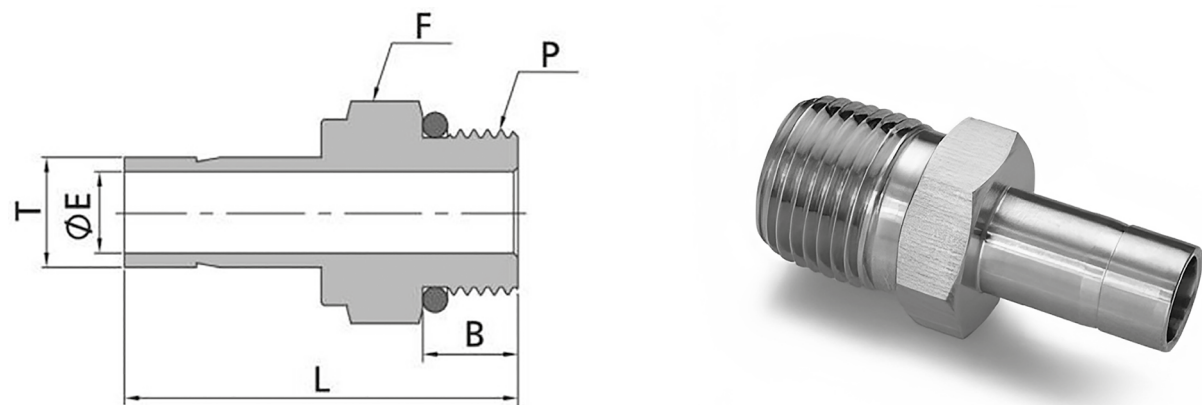

Метрическая труба - Цилиндрическая резьба по BSPP (RS)

Технические характеристики

D нар. трубы T (мм)	Размер P-RS	Артикул	Габариты, мм (дюймы)				
			L	B	E	F	D
3	1/8	ER-AM-MTD3-RS2	31.0 (1.22)	7.1 (0.28)	1.8 (0.07)	14.0 (0.55)	13.7 (0.54)
4	1/8	ER-AM-MTD4-RS2	31.8 (1.25)	7.1 (0.28)	2.0 (0.08)	14.0 (0.55)	13.7 (0.54)
6	1/8	ER-AM-MTD6-RS2	34.3 (1.35)	7.1 (0.28)	4.0 (0.16)	14.0 (0.55)	13.7 (0.54)
6	1/4	ER-AM-MTD6-RS4	39.1 (1.54)	11.2 (0.44)	4.1 (0.16)	19.0 (0.75)	17.8 (0.70)
8	1/4	ER-AM-MTD8-RS4	40.1 (1.58)	11.2 (0.44)	5.6 (0.22)	19.0 (0.75)	17.8 (0.70)
10	1/4	ER-AM-MTD10-RS4	40.9 (1.61)	11.2 (0.44)	5.9 (0.23)	19.0 (0.75)	17.8 (0.70)
10	3/8	ER-AM-MTD10-RS6	41.7 (1.64)	11.2 (0.44)	7.1 (0.28)	22.0 (0.87)	21.6 (0.85)
10	1/2	ER-AM-MTD10-RS8	44.7 (1.76)	14.2 (0.56)	7.1 (0.28)	27.0 (1.06)	25.9 (1.02)
12	1/4	ER-AM-MTD12-RS4	46.7 (1.84)	11.2 (0.44)	5.9 (0.23)	19.0 (0.75)	17.8 (0.70)
12	3/8	ER-AM-MTD12-RS6	47.2 (1.86)	11.2 (0.44)	7.9 (0.31)	22.0 (0.87)	21.6 (0.85)
12	1/2	ER-AM-MTD12-RS8	50.5 (1.99)	14.2 (0.56)	8.8 (0.35)	27.0 (1.06)	25.9 (1.02)
16	1/2	ER-AM-MTD16-RS8	50.8 (2.00)	14.2 (0.56)	11.9 (0.47)	27.0 (1.06)	25.9 (1.02)
18	3/4	ER-AM-MTD18-RS12	55.9 (2.20)	16.0 (0.63)	13.9 (0.55)	35.0 (1.38)	32.0 (1.26)
20	3/4	ER-AM-MTD20-RS12	57.0 (2.24)	16.0 (0.63)	15.1 (0.59)	33.0 (1.30)	32.0 (1.26)
25	1	ER-AM-MTD25-RS16	65.1 (2.56)	18.3 (0.72)	19.8 (0.78)	41.0 (1.61)	38.9 (1.53)

Дюймовая труба - Прямая резьба SAE/MS

Технические характеристики

D нар. трубы T (дюймы)	Размер P-SAE/MS	Артикул	Габариты, дюймы (мм)			
			L	B	E	F
1/8	5/16-24	ER-AM-FTD2-ST5	1.20 (30.5)	0.30 (7.6)	0.08 (2.0)	0.44 (11.1)
1/4	7/16-20	ER-AM-FTD4-ST7	1.39 (35.3)	0.36 (9.1)	0.17 (4.3)	0.56 (14.3)
3/8	7/16-20	ER-AM-FTD6-ST7	1.46 (37.1)	0.36 (9.1)	0.20 (5.1)	0.56 (14.3)
3/8	9/16-18	ER-AM-FTD6-ST9	1.52 (38.6)	0.39 (9.9)	0.27 (6.9)	0.69 (17.5)
3/8	3/4-16	ER-AM-FTD6-ST12	1.60 (40.6)	0.44 (11.2)	0.27 (6.9)	0.87 (22.2)
1/2	9/16-18	ER-AM-FTD8-ST9	1.74 (44.2)	0.39 (9.9)	0.28 (7.1)	0.69 (17.5)
1/2	3/4-16	ER-AM-FTD8-ST12	1.82 (46.2)	0.44 (11.2)	0.37 (9.4)	0.87 (22.2)
5/8	7/8-14	ER-AM-FTD10-ST14	1.94 (49.3)	0.50 (12.7)	0.47 (11.9)	1.00 (25.4)
3/4	1 1/16-12	ER-AM-FTD12-ST17	2.10 (53.3)	0.59 (15.0)	0.58 (14.7)	1.25 (31.8)
1	1 5/16-12	ER-AM-FTD16-ST21	2.41 (61.2)	0.59 (15.0)	0.80 (20.3)	1.50 (38.1)

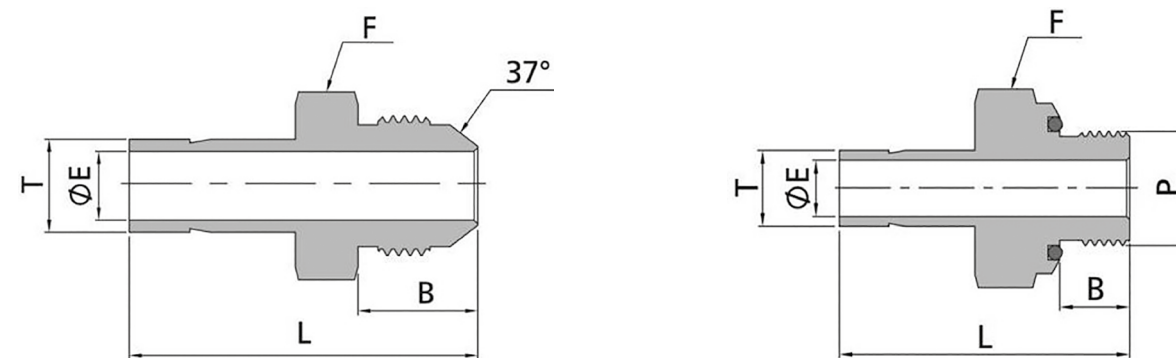

Дюймовая труба - Раструб 37 (AN)

Технические характеристики

D нар. трубы T (дюймы)	Размер раструба	Артикул	Габариты, дюймы (мм)			
			L	B	E	F
1/4	1/4	ER-AM-FTD4-AN4	1.46 (37.1)	0.55 (14.0)	0.17 (4.3)	0.50 (12.7)
3/8	1/4	ER-AM-FTD6-AN4	1.53 (38.9)	0.55 (14.0)	0.17 (4.3)	0.50 (12.7)
3/8	3/8	ER-AM-FTD6-AN6	1.56 (39.6)	0.56 (14.2)	0.27 (6.9)	0.63 (15.9)
1/2	1/2	ER-AM-FTD8-AN8	1.91 (48.5)	0.66 (16.8)	0.37 (9.4)	0.81 (20.6)
3/4	3/4	ER-AM-FTD12-AN12	2.21 (56.1)	0.86 (21.8)	0.58 (14.7)	1.13 (28.6)
1	1	ER-AM-FTD16-AN16	2.58 (65.5)	0.91 (23.1)	0.80 (20.3)	1.37 (34.9)

Дюймовая труба - Кольцо уплотнительное с прямой резьбой

Технические характеристики

D нар. трубы T (дюймы)	Размер P-SAE/MS	Артикул	Габариты, дюймы (мм)			
			L	B	E	F
1/8	5/16-24	ER-AM-FTD2-OS5	1.28 (32.5)	0.34 (8.6)	0.08 (2.0)	0.56 (14.3)
3/16	3/8-24	ER-AM-FTD3-OS6	1.38 (35.1)	0.38 (9.7)	0.12 (3.0)	0.63 (15.9)
1/4	7/16-20	ER-AM-FTD4-OS7	1.54 (39.1)	0.41 (10.4)	0.17 (4.3)	0.75 (19.1)
5/16	1/2-20	ER-AM-FTD5-OS8	1.64 (41.7)	0.44 (11.2)	0.22 (5.6)	0.87 (22.2)
3/8	9/16-18	ER-AM-FTD6-OS9	1.70 (43.2)	0.47 (11.9)	0.27 (6.9)	0.94 (23.8)
1/2	3/4-16	ER-AM-FTD8-OS12	1.95 (49.5)	0.47 (11.9)	0.37 (9.4)	1.13 (28.6)



ПЕРЕХОДНИК С ВНУТРЕННЕЙ РЕЗЬБОЙ

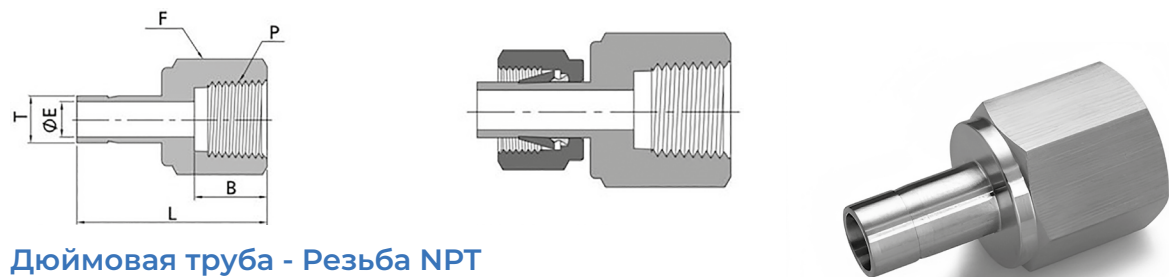

Дюймовая труба - Резьба NPT

Технические характеристики

D нар. трубы T (дюймы)	Размер P-NPT	Артикул	Габариты, дюймы (мм)			
			L	B	E	F
1/16	1/8	ER-AF-FTD1-FN2	1.07 (27.2)	0.41 (10.4)	0.03 (0.8)	0.56 (14.3)
1/8	1/8	ER-AF-FTD2-FN2	1.24 (31.5)	0.41 (10.4)	0.08 (2.0)	0.56 (14.3)
1/8	1/4	ER-AF-FTD2-FN4	1.39 (35.3)	0.59 (15.0)	0.08 (2.0)	0.75 (19.1)
3/16	1/8	ER-AF-FTD3-FN2	1.25 (31.8)	0.41 (10.4)	0.11 (2.9)	0.56 (14.3)
3/16	1/4	ER-AF-FTD3-FN4	1.41 (35.8)	0.59 (15.0)	0.12 (3.0)	0.75 (19.1)
1/4	1/8	ER-AF-FTD4-FN2	1.30 (33.0)	0.41 (10.4)	0.17 (4.3)	0.56 (14.3)
1/4	1/4	ER-AF-FTD4-FN4	1.46 (37.1)	0.59 (15.0)	0.17 (4.3)	0.75 (19.1)
1/4	3/8	ER-AF-FTD4-FN6	1.55 (39.4)	0.59 (15.0)	0.17 (4.3)	0.87 (22.2)
1/4	1/2	ER-AF-FTD4-FN8	1.79 (45.5)	0.78 (19.8)	0.17 (4.3)	1.06 (27.0)
5/16	1/8	ER-AF-FTD5-FN2	1.34 (34.0)	0.41 (10.4)	0.22 (5.6)	0.56 (14.3)
5/16	1/4	ER-AF-FTD5-FN4	1.48 (37.6)	0.59 (15.0)	0.22 (5.6)	0.75 (19.1)
5/16	3/8	ER-AF-FTD5-FN6	1.59 (40.4)	0.59 (15.0)	0.22 (5.6)	0.87 (22.2)
3/8	1/8	ER-AF-FTD6-FN2	1.35 (34.3)	0.41 (10.4)	0.27 (6.9)	0.56 (14.3)
3/8	1/4	ER-AF-FTD6-FN4	1.50 (38.1)	0.59 (15.0)	0.27 (6.9)	0.75 (19.1)
3/8	3/8	ER-AF-FTD6-FN6	1.59 (40.4)	0.59 (15.0)	0.27 (6.9)	0.87 (22.2)
3/8	1/2	ER-AF-FTD6-FN8	1.84 (46.7)	0.78 (19.8)	0.27 (6.9)	1.06 (27.0)
1/2	1/4	ER-AF-FTD8-FN4	1.71 (43.4)	0.59 (15.0)	0.37 (9.4)	0.75 (19.1)
1/2	3/8	ER-AF-FTD8-FN6	1.79 (45.5)	0.59 (15.0)	0.37 (9.4)	0.87 (22.2)
1/2	1/2	ER-AF-FTD8-FN8	2.04 (51.8)	0.78 (19.8)	0.37 (9.4)	1.06 (27.0)
5/8	3/8	ER-AF-FTD10-FN6	1.86 (47.2)	0.59 (15.0)	0.47 (11.9)	0.87 (22.2)
5/8	1/2	ER-AF-FTD10-FN8	2.09 (53.1)	0.78 (19.8)	0.47 (11.9)	1.06 (27.0)
3/4	1/2	ER-AF-FTD12-FN8	2.08 (52.8)	0.78 (19.8)	0.58 (14.7)	1.06 (27.0)
3/4	3/4	ER-AF-FTD12-FN12	2.16 (54.9)	0.81 (20.6)	0.58 (14.7)	1.31 (33.3)
3/4	1	ER-AF-FTD12-FN16	2.30 (58.4)	1.00 (25.4)	0.58 (14.7)	1.63 (41.3)
7/8	3/4	ER-AF-FTD14-FN12	2.22 (56.4)	0.81 (20.6)	0.58 (14.7)	1.31 (33.3)
1	3/4	ER-AF-FTD16-FN12	2.39 (60.7)	0.81 (20.6)	0.80 (20.3)	1.31 (33.3)
1	1	ER-AF-FTD16-FN16	2.53 (64.3)	1.00 (25.4)	0.80 (20.3)	1.63 (41.3)
1 1/4	1 1/4	ER-AF-FTD20-FN20	3.06 (77.7)	1.00 (25.4)	1.02 (25.9)	2.13 (54.0)
1 1/2	1 1/2	ER-AF-FTD24-FN24	3.50 (88.9)	1.09 (27.7)	1.25 (31.8)	2.37 (60.3)

Дюймовая труба - Коническая резьба ISO (RT)

Технические характеристики

D нар. трубы T (дюймы)	Размер P-RT	Артикул	Габариты, дюймы (мм)			
			L	B	E	F
1/4	1/8	ER-AF-FTD4-FR2	1.30 (33.0)	0.41 (10.4)	0.17 (4.3)	0.56 (14.3)
1/4	1/4	ER-AF-FTD4-FR4	1.45 (36.8)	0.59 (15.0)	0.17 (4.3)	0.75 (19.1)

D нар. трубы T (дюймы)	Размер P-RT	Артикул	Габариты, дюймы (мм)			
			L	B	E	F
3/8	1/4	ER-AF-FTD6-FR4	1.50 (38.1)	0.59 (15.0)	0.27 (6.9)	0.75 (19.1)
3/8	3/8	ER-AF-FTD6-FR6	1.59 (40.4)	0.59 (15.0)	0.27 (6.9)	0.87 (22.2)
1/2	1/4	ER-AF-FTD8-FR4	1.71 (43.4)	0.59 (15.0)	0.37 (9.4)	0.75 (19.1)
1/2	3/8	ER-AF-FTD8-FR6	1.80 (45.7)	0.59 (15.0)	0.37 (9.4)	0.87 (22.2)
1/2	1/2	ER-AF-FTD8-FR8	2.05 (52.1)	0.78 (19.8)	0.37 (9.4)	1.06 (27.0)

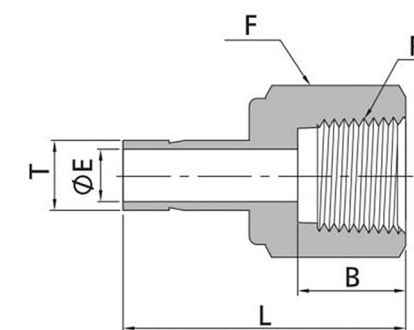

Метрическая труба - Резьба NPT

Технические характеристики

D нар. трубы T (мм)	Размер P-NPT	Артикул	Габариты, мм (дюймы)			
			L	B	E	F
3	1/8	ER-AF-MTD3-FN2	28.8 (1.13)	10.4 (0.41)	1.3 (0.05)	14.0 (0.55)
4	1/8	ER-AF-MTD4-FN2	33.3 (1.31)	10.4 (0.41)	2.0 (0.08)	14.0 (0.55)
6	1/8	ER-AF-MTD6-FN2	32.5 (1.28)	10.4 (0.41)	4.1 (0.16)	14.0 (0.55)
6	1/4	ER-AF-MTD6-FN4	37.1 (1.46)	15.0 (0.59)	4.1 (0.16)	19.0 (0.75)
8	1/8	ER-AF-MTD8-FN2	35.1 (1.38)	10.4 (0.41)	6.4 (0.25)	14.0 (0.55)
8	1/4	ER-AF-MTD8-FN4	37.6 (1.48)	15.0 (0.59)	5.6 (0.22)	19.0 (0.75)
8	3/8	ER-AF-MTD8-FN6	36.5 (1.44)	15.0 (0.59)	6.4 (0.25)	22.0 (0.87)
10	1/4	ER-AF-MTD10-FN4	38.1 (1.50)	15.0 (0.59)	7.1 (0.28)	19.0 (0.75)
10	3/8	ER-AF-MTD10-FN6	40.1 (1.58)	15.0 (0.59)	7.1 (0.28)	22.0 (0.87)
10	1/2	ER-AF-MTD10-FN8	46.5 (1.83)	19.8 (0.78)	7.1 (0.28)	27.0 (1.06)
12	1/4	ER-AF-MTD12-FN4	43.7 (1.72)	15.0 (0.59)	8.8 (0.35)	19.0 (0.75)
12	3/8	ER-AF-MTD12-FN6	42.9 (1.69)	15.0 (0.59)	9.1 (0.36)	22.0 (0.87)
12	1/2	ER-AF-MTD12-FN8	52.3 (2.06)	19.8 (0.78)	8.8 (0.35)	27.0 (1.06)
16	1/2	ER-AF-MTD16-FN8	49.2 (1.94)	19.8 (0.78)	12.7 (0.50)	27.0 (1.06)
18	3/4	ER-AF-MTD18-FN12	52.4 (2.06)	20.6 (0.81)	14.0 (0.55)	32.0 (1.26)
20	1/2	ER-AF-MTD20-FN8	50.0 (1.97)	19.8 (0.78)	15.0 (0.59)	27.0 (1.06)
20	3/4	ER-AF-MTD20-FN12	53.2 (2.09)	20.6 (0.81)	15.1 (0.59)	32.0 (1.26)
25	1	ER-AF-MTD25-FN16	66.7 (2.63)	25.4 (1.00)	19.8 (0.78)	41.0 (1.61)

Метрическая труба - Коническая резьба BSPT (RT)

Технические характеристики

D нар. трубы T (мм)	Размер P-RT	Артикул	Габариты, мм (дюймы)			
			L	B	E	F
3	1/8	ER-AF-MTD3-FR2	27.8 (1.09)	10.4 (0.41)	1.8 (0.07)	14.0 (0.55)
4	1/8	ER-AF-MTD4-FR2	28.6 (1.13)	10.4 (0.41)	2.0 (0.08)	14.0 (0.55)
6	1/8	ER-AF-MTD6-FR2	33.0 (1.30)	10.4 (0.41)	4.1 (0.16)	14.0 (0.55)
8	1/4	ER-AF-MTD8-FR4	37.6 (1.48)	15.0 (0.59)	5.6 (0.22)	19.0 (0.75)
10	1/4	ER-AF-MTD10-FR4	38.1 (1.50)	15.0 (0.59)	7.1 (0.28)	19.0 (0.75)
10	3/8	ER-AF-MTD10-FR6	36.5 (1.44)	15.0 (0.59)	7.5 (0.30)	22.0 (0.87)
10	1/2	ER-AF-MTD10-FR8	41.3 (1.63)	19.8 (0.78)	7.5 (0.30)	27.0 (1.06)

D нар. трубы T (мм)	Размер P-RT	Артикул	Габариты, мм (дюймы)			
			L	B	E	F
12	1/4	ER-AF-MTD12-FR4	40.5 (1.59)	15.0 (0.59)	9.1 (0.36)	19.0 (0.75)
12	3/8	ER-AF-MTD12-FR6	43.7 (1.72)	15.0 (0.59)	9.1 (0.36)	22.0 (0.87)
12	1/2	ER-AF-MTD12-FR8	46.8 (1.84)	19.8 (0.78)	9.1 (0.36)	27.0 (1.06)
16	1/2	ER-AF-MTD16-FR8	48.4 (1.91)	19.8 (0.78)	12.7 (0.50)	27.0 (1.06)
18	3/4	ER-AF-MTD18-FR12	52.4 (2.06)	20.6 (0.81)	14.0 (0.55)	32.0 (1.26)
20	3/4	ER-AF-MTD20-FR12	53.2 (2.09)	20.6 (0.81)	15.1 (0.59)	32.0 (1.26)
25	1	ER-AF-MTD25-FR16	66.7 (2.63)	25.4 (1.00)	19.8 (0.78)	41.0 (1.61)

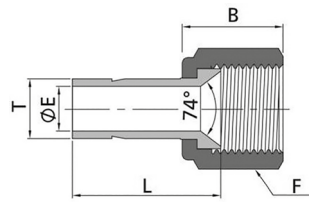
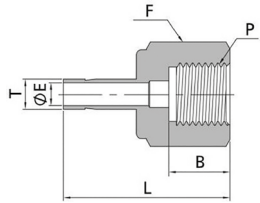

Метрическая труба - Цилиндрическая резьба ISO (RG)

Технические характеристики

D нар. трубы T (мм)	Размер P-BSP	Артикул	Габариты, мм (дюймы)			
			L	B	E	F
3	1/8	ER-AF-MTD3-FG2	28.6 (1.13)	6.5 (0.26)	1.6 (0.06)	14.0 (0.55)
3	1/4	ER-AF-MTD3-FG4	33.5 (1.32)	10.2 (0.40)	1.9 (0.07)	19.0 (0.75)
4	1/8	ER-AF-MTD4-FG2	29.4 (1.16)	6.5 (0.26)	2.0 (0.08)	14.0 (0.55)
6	1/8	ER-AF-MTD6-FG2	31.0 (1.22)	6.5 (0.26)	4.1 (0.16)	14.0 (0.55)
6	1/4	ER-AF-MTD6-FG4	35.3 (1.39)	10.2 (0.40)	4.1 (0.16)	19.0 (0.75)
6	3/8	ER-AF-MTD6-FG6	38.4 (1.51)	14.2 (0.56)	4.1 (0.16)	24.0 (0.94)
6	1/2	ER-AF-MTD6-FG8	42.9 (1.69)	18.0 (0.71)	4.1 (0.16)	27.0 (1.06)
8	1/4	ER-AF-MTD8-FG4	33.0 (1.30)	10.2 (0.40)	5.5 (0.22)	19.0 (0.75)
8	3/8	ER-AF-MTD8-FG6	38.9 (1.53)	14.2 (0.56)	5.6 (0.22)	24.0 (0.94)
8	1/2	ER-AF-MTD8-FG8	43.7 (1.72)	18.0 (0.71)	5.6 (0.22)	27.0 (1.06)
10	1/4	ER-AF-MTD10-FG4	34.5 (1.36)	10.2 (0.40)	5.5 (0.22)	19.0 (0.75)
10	3/8	ER-AF-MTD10-FG6	36.1 (1.42)	14.2 (0.56)	6.5 (0.26)	24.0 (0.94)
10	1/2	ER-AF-MTD10-FG8	41.1 (1.62)	18.0 (0.71)	7.1 (0.28)	27.0 (1.06)
12	1/4	ER-AF-MTD12-FG4	41.1 (1.62)	10.2 (0.40)	5.5 (0.22)	19.0 (0.75)
12	3/8	ER-AF-MTD12-FG6	44.7 (1.76)	14.2 (0.56)	6.5 (0.26)	24.0 (0.94)
12	1/2	ER-AF-MTD12-FG8	48.8 (1.92)	18.0 (0.71)	7.0 (0.28)	27.0 (1.06)
16	1/2	ER-AF-MTD16-FG8	49.0 (1.93)	18.0 (0.71)	7.0 (0.28)	27.0 (1.06)
18	1/2	ER-AF-MTD18-FG8	49.3 (1.94)	18.0 (0.71)	7.0 (0.28)	27.0 (1.06)

Дюймовая труба - Труба под развальцовку

Технические характеристики

D нар. трубы T (дюймы)	Размер трубы под развальцовку	Артикул	Габариты, дюймы (мм)			
			L	B	E	F
1/8	1/8	ER-AF-FTD2ER-FAN2	0.88 (22.4)	0.55 (14.0)	0.09 (2.4)	0.37 (9.5)
1/8	1/4	ER-AF-FTD2ER-FAN4	0.88 (22.4)	0.62 (15.8)	0.09 (2.4)	0.56 (14.3)
1/4	1/4	ER-AF-FTD4ER-FAN4	0.96 (24.4)	0.62 (15.8)	0.18 (4.6)	0.56 (14.3)
3/8	3/8	ER-AF-FTD6ER-FAN6	1.11 (28.1)	0.73 (18.5)	0.28 (7.1)	0.69 (17.5)
1/2	1/2	ER-AF-FTD8ER-FAN8	1.42 (36.1)	0.85 (21.6)	0.39 (9.9)	0.87 (22.2)
3/4	3/4	ER-AF-FTD12ER-FAN12	1.49 (37.8)	1.03 (26.2)	0.58 (14.7)	1.25 (31.8)

ПЕРЕХОДНИК ПРИВАРНОЙ

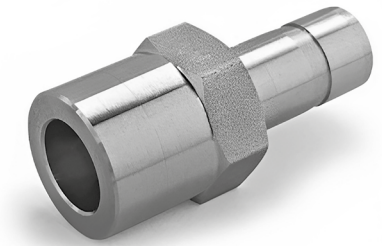
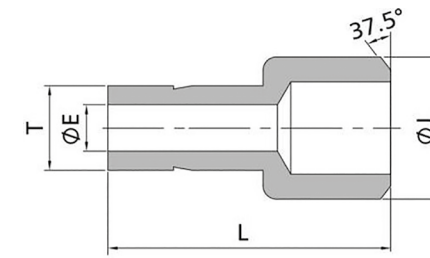

Дюймовая труба - Приварная труба

Технические характеристики

D нар. трубы T (дюймы)	Размер приварной трубы	Артикул	Габариты, дюймы (мм)		
			L	J	E
1/4	1/4	ER-AF-FTD4-BW4	1.14 (29.0)	0.54 (13.7)	0.17 (4.3)
3/8	1/2	ER-AF-FTD6-BW8	1.46 (37.1)	0.84 (21.3)	0.27 (6.9)
1/2	1/2	ER-AF-FTD8-BW8	1.66 (42.2)	0.84 (21.3)	0.37 (9.4)
1/2	3/4	ER-AF-FTD8-BW12	1.68 (42.7)	1.05 (26.7)	0.37 (9.4)
3/4	3/4	ER-AF-FTD12-BW12	1.87 (47.5)	1.05 (26.7)	0.58 (14.7)

ШТУЦЕР ПРИВАРНОЙ

Дюймовая труба - Стыковой шов трубы

Технические характеристики

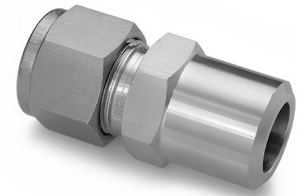
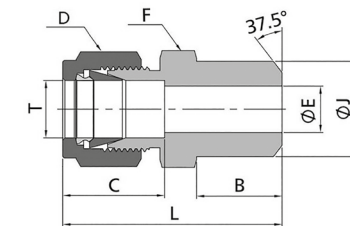

D нар. трубы T (дюймы)	Размер фланца	Артикул	Габариты, дюймы (мм)						
			L	C	D	F	E	B	J
1/8	1/8	ER-CW-FT2-BW2	1.20 (30.5)	0.50 (12.7)	0.44 (11.1)	0.44 (11.1)	0.09 (2.3)	0.38 (9.7)	0.41 (10.3)
3/16	1/8	ER-CW-FT3-BW2	1.23 (31.2)	0.54 (13.7)	0.50 (12.7)	0.44 (11.1)	0.12 (3.0)	0.38 (9.7)	0.41 (10.3)
1/4	1/8	ER-CW-FT4-BW2	1.29 (32.8)	0.60 (15.2)	0.56 (14.3)	0.50 (12.7)	0.19 (4.8)	0.38 (9.7)	0.41 (10.3)
1/4	1/4	ER-CW-FT4-BW4	1.49 (37.8)	0.60 (15.2)	0.56 (14.3)	0.56 (14.3)	0.19 (4.8)	0.56 (14.2)	0.54 (13.7)
5/16	1/8	ER-CW-FT5-BW2	1.34 (34.0)	0.64 (16.3)	0.63 (15.9)	0.56 (14.3)	0.21 (5.3)	0.38 (9.7)	0.41 (10.3)
5/16	1/4	ER-CW-FT5-BW4	1.52 (38.6)	0.64 (16.3)	0.63 (15.9)	0.56 (14.3)	0.25 (6.4)	0.56 (14.2)	0.54 (13.7)
3/8	1/4	ER-CW-FT6-BW4	1.57 (39.9)	0.66 (16.8)	0.69 (17.5)	0.63 (15.9)	0.28 (7.1)	0.56 (14.2)	0.54 (13.7)
3/8	3/8	ER-CW-FT6-BW6	1.57 (39.9)	0.66 (16.8)	0.69 (17.5)	0.69 (17.5)	0.28 (7.1)	0.56 (14.2)	0.67 (17.1)
3/8	1/2	ER-CW-FT6-BW8	1.82 (46.2)	0.66 (16.8)	0.69 (17.5)	0.87 (22.2)	0.28 (7.1)	0.75 (19.1)	0.84 (21.3)
3/8	3/4	ER-CW-FT6-BW12	1.88 (47.8)	0.66 (16.8)	0.69 (17.5)	1.06 (27.0)	0.28 (7.1)	0.75 (19.1)	1.05 (26.7)
1/2	3/8	ER-CW-FT8-BW6	1.71 (43.4)	0.90 (22.9)	0.87 (22.2)	0.81 (20.6)	0.41 (10.4)	0.56 (14.2)	0.67 (17.1)
1/2	1/2	ER-CW-FT8-BW8	1.93 (49.0)	0.90 (22.9)	0.87 (22.2)	0.87 (22.2)	0.41 (10.4)	0.75 (19.1)	0.84 (21.3)
1/2	3/4	ER-CW-FT8-BW12	1.99 (50.5)	0.90 (22.9)	0.87 (22.2)	1.06 (27.0)	0.41 (10.4)	0.75 (19.1)	1.05 (26.7)
5/8	1/2	ER-CW-FT10-BW8	1.93 (49.0)	0.96 (24.4)	1.00 (25.4)	0.94 (23.8)	0.50 (12.7)	0.75 (19.1)	0.84 (21.3)
3/4	1/2	ER-CW-FT12-BW8	1.99 (50.5)	0.96 (24.4)	1.13 (28.6)	1.06 (27.0)	0.55 (14.0)	0.75 (19.1)	0.84 (21.3)
3/4	3/4	ER-CW-FT12-BW12	1.99 (50.5)	0.96 (24.4)	1.10 (28.0)	1.06 (27.0)	0.62 (15.7)	0.75 (19.1)	1.05 (26.7)
1	1	ER-CW-FT16-BW16	2.45 (62.2)	1.23 (31.2)	1.50 (38.1)	1.37 (34.9)	0.88 (22.4)	0.94 (23.9)	1.31 (33.4)
1 1/4	1 1/4	ER-CW-FT20-BW20	3.04 (77.2)	1.62 (41.1)	1.87 (47.6)	1.75 (44.5)	1.09 (27.7)	0.94 (23.9)	1.66 (42.2)
1 1/2	1 1/2	ER-CW-FT24-BW24	3.50 (88.9)	1.97 (50.0)	2.25 (57.2)	2.13 (54.0)	1.34 (34.0)	1.03 (26.2)	1.90 (48.3)
2	2	ER-CW-FT32-BW32	4.47 (113.5)	1.07 (27.2)	2.66 (67.6)	1.81 (46.0)	3.00 (76.2)	2.75 (70.0)	2.37 (60.3)

Метрическая труба
Приварка трубы в раструб

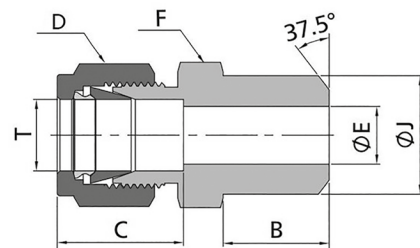

Технические характеристики

D нар. трубы T (мм)	Размер трубы под приварку	Артикул	Габариты, мм (дюймы)						
			L	C	D	F	E	B	J
3	1/8	ER-CW-MT3-BW2	30.5 (1.20)	12.9 (0.51)	12.0 (0.47)	12.0 (0.47)	2.4 (0.09)	9.7 (0.38)	10.3 (0.41)
4	1/8	ER-CW-MT4-BW2	31.5 (1.24)	13.7 (0.54)	12.0 (0.47)	12.0 (0.47)	2.4 (0.09)	9.7 (0.38)	10.3 (0.41)
6	1/8	ER-CW-MT6-BW2	32.8 (1.29)	15.3 (0.60)	14.0 (0.55)	14.0 (0.55)	4.8 (0.19)	9.7 (0.38)	10.3 (0.41)
6	1/4	ER-CW-MT6-BW4	37.9 (1.49)	15.3 (0.60)	14.0 (0.55)	14.0 (0.55)	4.8 (0.19)	14.2 (0.56)	13.7 (0.54)
8	1/8	ER-CW-MT8-BW2	34.2 (1.35)	16.2 (0.64)	16.0 (0.63)	15.0 (0.59)	5.4 (0.21)	9.7 (0.38)	10.3 (0.41)
8	1/4	ER-CW-MT8-BW4	38.7 (1.52)	16.2 (0.64)	16.0 (0.63)	15.0 (0.59)	6.4 (0.25)	14.2 (0.56)	13.7 (0.54)
8	1/2	ER-CW-MT8-BW8	45.6 (1.80)	16.2 (0.64)	16.0 (0.63)	22.0 (0.87)	6.4 (0.25)	19.1 (0.75)	21.3 (0.84)
10	1/4	ER-CW-MT10-BW4	40.9 (1.60)	17.2 (0.70)	19.0 (0.75)	18.0 (0.71)	7.5 (0.30)	14.2 (0.56)	13.7 (0.54)
10	3/8	ER-CW-MT10-BW6	40.9 (1.60)	17.2 (0.70)	19.0 (0.75)	18.0 (0.71)	7.9 (0.31)	14.2 (0.56)	17.1 (0.67)
10	1/2	ER-CW-MT10-BW8	46.5 (1.80)	17.2 (0.70)	19.0 (0.75)	22.0 (0.87)	7.9 (0.31)	19.1 (0.75)	21.3 (0.84)
12	1/4	ER-CW-MT12-BW4	43.4 (1.70)	22.8 (0.90)	22.0 (0.87)	22.0 (0.87)	7.5 (0.30)	14.2 (0.56)	13.7 (0.54)
12	3/8	ER-CW-MT12-BW6	43.4 (1.70)	22.8 (0.90)	22.0 (0.87)	22.0 (0.87)	9.5 (0.37)	14.2 (0.56)	17.1 (0.67)
12	1/2	ER-CW-MT12-BW8	49.0 (1.90)	22.8 (0.90)	22.0 (0.87)	22.0 (0.87)	9.5 (0.37)	19.1 (0.75)	21.3 (0.84)
14	3/8	ER-CW-MT14-BW6	44.1 (1.70)	24.4 (1.00)	25.0 (0.98)	24.0 (0.94)	10.7 (0.42)	14.2 (0.56)	17.1 (0.67)
15	1/2	ER-CW-MT15-BW8	49.0 (1.90)	24.4 (1.00)	25.0 (0.98)	24.0 (0.94)	11.9 (0.47)	19.1 (0.75)	21.3 (0.84)
16	1/2	ER-CW-MT16-BW8	49.0 (1.90)	24.4 (1.00)	25.0 (0.98)	24.0 (0.94)	12.7 (0.50)	19.1 (0.75)	21.3 (0.84)
18	1/2	ER-CW-MT18-BW8	50.5 (2.00)	24.4 (1.00)	30.0 (1.18)	27.0 (1.06)	13.9 (0.55)	19.1 (0.75)	21.3 (0.84)
30	1 1/4	ER-CW-MT30-BW20	77.2 (3.00)	39.6 (1.60)	50.0 (1.97)	46.0 (1.81)	26.2 (1.03)	23.9 (0.94)	42.2 (1.66)
32	1 1/4	ER-CW-MT32-BW20	79.6 (3.10)	42.0 (1.70)	50.0 (1.97)	46.0 (1.81)	28.6 (1.13)	23.9 (0.94)	42.2 (1.66)
38	1 1/2	ER-CW-MT38-BW24	91.6 (3.60)	49.4 (1.90)	60.0 (2.36)	55.0 (2.17)	33.7 (1.33)	26.2 (1.03)	48.3 (1.9)
50	2	ER-CW-MT50-BW32	113.5 (4.47)	27.2 (1.07)	65.0 (2.56)	45.2 (1.78)	75.0 (2.95)	70.0 (2.75)	60.3 (2.37)

Метрическая труба
Приварка трубы в раструб

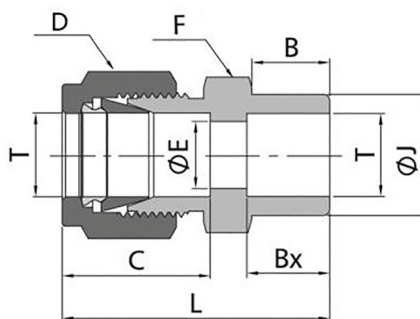

Технические характеристики

D нар. трубы T (мм)	Артикул	Габариты, мм (дюймы)							
		L	C	D	F	B	E	Bx	J
1/8	ER-CW-FT2-SW2	1.14 (29.0)	0.50 (12.7)	0.44 (11.1)	0.44 (11.1)	0.34 (8.6)	0.09 (2.3)	0.10 (2.5)	0.31 (7.9)
3/16	ER-CW-FT3-SW3	1.17 (29.7)	0.54 (13.7)	0.50 (12.7)	0.44 (11.1)	0.37 (9.5)	0.13 (3.3)	0.19 (4.8)	0.42 (10.7)
1/4	ER-CW-FT4-SW4	1.32 (33.5)	0.60 (15.2)	0.56 (14.3)	0.50 (12.7)	0.41 (10.4)	0.19 (4.8)	0.28 (7.1)	0.44 (11.2)
3/8	ER-CW-FT6-SW6	1.48 (37.6)	0.66 (16.8)	0.69 (17.5)	0.63 (15.9)	0.47 (11.9)	0.28 (7.1)	0.31 (7.9)	0.62 (15.7)
1/2	ER-CW-FT8-SW8	1.62 (41.1)	0.90 (22.9)	0.87 (22.2)	0.81 (20.6)	0.47 (11.9)	0.41 (10.4)	0.38 (9.7)	0.75 (19.1)
5/8	ER-CW-FT10-SW10	1.65 (41.9)	0.96 (24.4)	1.00 (25.4)	0.94 (23.8)	0.47 (11.9)	0.50 (12.7)	0.41 (10.4)	0.92 (23.4)
3/4	ER-CW-FT12-SW12	1.71 (43.4)	0.96 (24.4)	1.13 (28.6)	1.06 (27.0)	0.47 (11.9)	0.62 (15.7)	0.44 (11.1)	1.05 (26.7)
1	ER-CW-FT16-SW16	2.07 (52.6)	1.23 (31.2)	1.50 (38.1)	1.37 (34.9)	0.56 (14.2)	0.88 (22.4)	0.62 (15.7)	1.31 (33.3)

УГОЛЬНИК ПРИВАРНОЙ

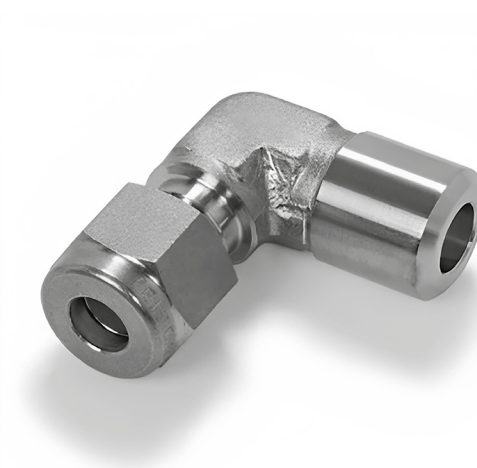
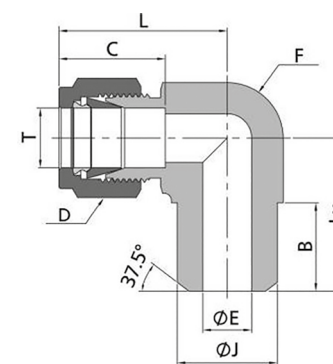

Дюймовая труба
Приварка трубы в раструб

Технические характеристики

D нар. трубы T (дюймы)	Размер трубы приварной	Артикул	Габариты, дюймы (мм)								
			L	C	D	F	B	E	Lx	J	
1/8	1/8	ER-LW-FT2-BW2	0.92 (23.4)	0.50 (12.7)	0.44 (11.1)	0.44 (11.1)	0.38 (9.7)	0.09 (2.3)	0.72 (18.3)	0.41 (10.3)	
3/16	1/8	ER-LW-FT3-BW2	1.01 (25.7)	0.54 (13.7)	0.50 (12.7)	0.50 (12.7)	0.38 (9.7)	0.13 (3.3)	0.74 (18.8)	0.41 (10.3)	
1/4	1/8	ER-LW-FT4-BW2	1.06 (26.9)	0.60 (15.2)	0.56 (14.3)	0.50 (12.7)	0.38 (9.7)	0.19 (4.8)	0.74 (18.8)	0.41 (10.3)	
1/4	1/4	ER-LW-FT4-BW4	1.06 (26.9)	0.60 (15.2)	0.56 (14.3)	0.50 (12.7)	0.56 (14.2)	0.19 (4.8)	0.92 (23.4)	0.54 (13.7)	
3/8	1/4	ER-LW-FT6-BW4	1.20 (30.5)	0.66 (16.8)	0.69 (17.5)	0.63 (15.9)	0.56 (14.2)	0.28 (7.1)	1.00 (25.4)	0.54 (13.7)	
1/2	3/8	ER-LW-FT8-BW6	1.37 (34.8)	0.90 (22.9)	0.87 (22.2)	0.75 (19.1)	0.56 (14.2)	0.41 (10.4)	1.13 (28.8)	0.67 (17.1)	
1/2	1/2	ER-LW-FT8-BW8	1.42 (36.1)	0.90 (22.9)	0.87 (22.2)	0.81 (20.6)	0.75 (19.1)	0.41 (10.4)	1.30 (33.0)	0.84 (21.3)	
5/8	1/2	ER-LW-FT10-BW8	1.57 (36.3)	0.96 (24.4)	1.00 (25.4)	0.94 (23.8)	0.75 (19.1)	0.50 (12.7)	1.38 (35.1)	0.84 (21.3)	
3/4	3/4	ER-LW-FT12-BW12	1.94 (39.9)	0.96 (24.4)	1.13 (28.6)	1.06 (27.0)	0.75 (19.1)	0.62 (15.7)	1.45 (36.8)	1.05 (26.7)	
1	3/4	ER-LW-FT16-BW12	1.94 (49.3)	1.23 (31.2)	1.50 (38.1)	1.37 (34.9)	0.75 (19.1)	0.88 (22.4)	1.65 (41.9)	1.05 (26.7)	
1	1	ER-LW-FT16-BW16	1.94 (49.3)	1.23 (31.2)	1.50 (38.1)	1.37 (34.9)	0.81 (20.6)	0.88 (22.4)	1.84 (46.7)	1.31 (33.4)	

Дюймовая труба
Приварка трубы в раструб

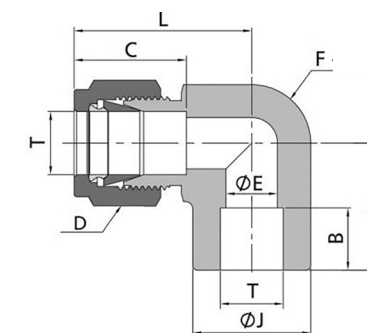

Технические характеристики

D нар. трубы T (дюймы)	Артикул	Габариты, дюймы (мм)								
		L	C	D	F	B	E	Lx	J	
1/8	ER-LW-FT2-BW2	0.66 (16.8)	0.50 (12.7)	0.44 (11.1)	0.37 (9.5)	0.10 (2.5)	0.09 (2.3)	0.63 (16.0)	0.38 (9.7)	
3/16	ER-LW-FT3-BW3	0.72 (18.3)	0.54 (13.7)	0.50 (12.7)	0.44 (11.1)	0.19 (4.8)	0.13 (3.3)	0.69 (17.5)	0.44 (11.2)	
1/4	ER-LW-FT4-BW4	1.06 (26.9)	0.60 (15.2)	0.56 (14.3)	0.50 (12.7)	0.28 (7.1)	0.19 (4.8)	0.77 (19.6)	0.50 (12.7)	
3/8	ER-LW-FT6-BW6	1.20 (30.5)	0.66 (16.8)	0.69 (17.5)	0.63 (15.9)	0.31 (7.9)	0.28 (7.1)	0.91 (23.1)	0.62 (15.7)	
1/2	ER-LW-FT8-BW8	1.42 (36.1)	0.90 (22.9)	0.87 (22.2)	0.81 (20.6)	0.38 (9.7)	0.41 (10.4)	1.02 (25.9)	0.81 (20.6)	
5/8	ER-LW-FT10-BW10	1.16 (29.5)	0.96 (24.4)	1.00 (25.4)	1.06 (27.0)	0.41 (10.4)	0.50 (12.7)	1.16 (29.5)	0.94 (23.9)	
3/4	ER-LW-FT12-BW12	1.57 (39.9)	0.96 (24.4)	1.13 (28.6)	1.06 (27.0)	0.44 (11.2)	0.62 (15.7)	1.17 (29.7)	1.06 (26.9)	
1	ER-LW-FT16-BW16	1.93 (49.0)	1.23 (31.2)	1.50 (38.1)	1.37 (34.9)	0.62 (15.7)	0.88 (22.4)	1.45 (36.8)	1.38 (35.1)	

ЗАГЛУШКА С ЗАЩИТНЫМ ФИЛЬТРОМ

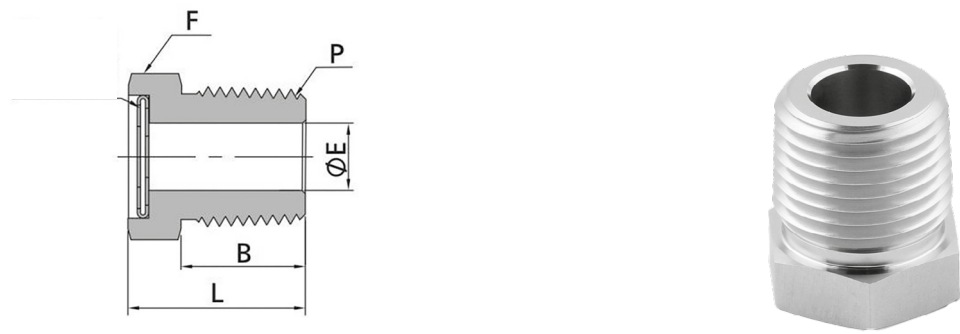

Технические характеристики

Размер P-NPT	Артикул	Габариты, дюймы (мм)			
		L	F	B	E
1/8	ER-VPF-MN2	1.14 (29.0)	0.50 (12.7)	0.44 (11.1)	0.44 (11.1)
3/16	ER-VPF-MN3	1.17 (29.7)	0.54 (13.7)	0.50 (12.7)	0.44 (11.1)
1/4	ER-VPF-MN4	1.32 (33.5)	0.60 (15.2)	0.56 (14.3)	0.50 (12.7)
3/8	ER-VPF-MN6	1.48 (37.6)	0.66 (16.8)	0.69 (17.5)	0.63 (15.9)
1/2	ER-VPF-MN8	1.62 (41.1)	0.90 (22.9)	0.87 (22.2)	0.81 (20.6)
5/8	ER-VPF-MN10	1.65 (41.9)	0.96 (24.4)	1.00 (25.4)	0.94 (23.8)
3/4	ER-VPF-MN12	1.71 (43.4)	0.96 (24.4)	1.13 (28.6)	1.06 (27.0)
1	ER-VPF-MN16	2.07 (52.6)	1.23 (31.2)	1.50 (38.1)	1.37 (34.9)

СОЕДИНИТЕЛЬ ДЛЯ ЛАБОРАТОРНЫХ ФЛАНЦЕВ

Дюймовая труба

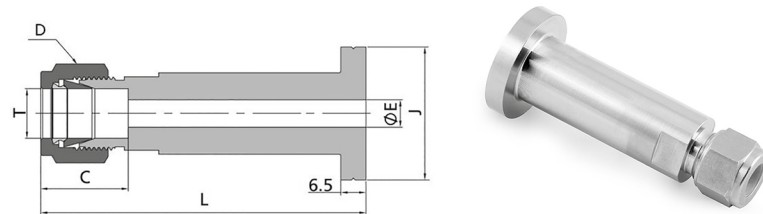

Технические характеристики

D нар. трубы T (дюймы)	Размер фланца	Артикул	Габариты, дюймы (мм)				
			L	D	C	E	J
1/4	A	ER-LFC-FT4A	3.18 (80.8)	0.56 (14.3)	0.60 (15.2)	0.60 (15.2)	1.36 (34.5)
1/4	B	ER-LFC-FT4B	3.18 (80.8)	0.56 (14.3)	0.60 (15.2)	0.19 (4.8)	1.36 (34.5)
3/8	A	ER-LFC-FT6A	3.26 (82.9)	0.69 (17.5)	0.66 (16.8)	0.28 (7.1)	1.36 (34.5)
3/8	B	ER-LFC-FT6B	3.26 (82.9)	0.69 (17.5)	0.66 (16.8)	0.28 (7.1)	1.36 (34.5)
1/2	A	ER-LFC-FT8A	3.35 (85.1)	0.87 (22.2)	0.90 (22.9)	0.31 (7.9)	1.36 (34.5)
1/2	B	ER-LFC-FT8B	3.35 (85.1)	0.87 (22.2)	0.90 (22.9)	0.31 (7.9)	1.36 (34.5)

Метрическая труба

Технические характеристики

D нар. трубы T (мм)	Размер фланца	Артикул	Габариты, мм (дюймы)				
			L	D	C	E	J
10	A	ER-LFC-MT10A	82.6 (3.25)	19.0 (0.75)	17.2 (0.68)	7.9 (0.31)	34.5 (1.36)
10	B	ER-LFC-MT10B	82.6 (3.25)	19.0 (0.75)	17.2 (0.68)	7.9 (0.31)	34.5 (1.36)

ПЕРЕХОДНИК ФЛАНЦЕВЫЙ

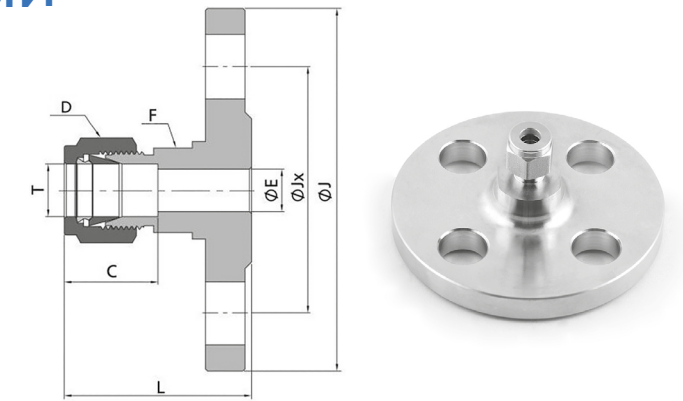

Дюймовая труба - ANSI фланец B16.5

Технические характеристики

D нар. трубы T (дюймы)	ANSI Фланец NPS	Класс	Артикул Фланец с выступом	Габариты, дюймы (мм)							
				L	J	Jx	E	C	G	F	
1/4	1/2	150	ER-FA-FT4-F8-150	1.61 (40.9)	3.50 (88.9)	2.38 (60.5)	0.19 (4.8)	0.60 (15.2)	0.56 (14.3)	0.81 (20.6)	
3/8	1/2	300	ER-FA-FT6-F8-300	1.79 (45.5)	3.75 (95.3)	2.62 (66.5)	0.28 (7.1)	0.66 (16.8)	0.69 (17.5)	0.81 (20.6)	
1/2	1/2	150	ER-FA-FT8-F8-150	1.78 (45.2)	3.50 (88.9)	2.38 (60.5)	0.41 (10.4)	0.90 (22.9)	0.87 (22.2)	0.81 (20.6)	
1/2	1	150	ER-FA-FT8-F16-150	1.90 (48.3)	4.25 (108.0)	3.12 (79.2)	0.41 (10.4)	0.90 (22.9)	0.87 (22.2)	0.81 (20.6)	
1/2	2	150	ER-FA-FT8-F32-150	2.09 (53.1)	6.00 (152.4)	4.76 (121.0)	0.41 (10.4)	0.90 (22.9)	0.87 (22.2)	0.81 (20.6)	
3/4	1	150	ER-FA-FT12-F16-150	1.98 (50.3)	4.25 (108.0)	3.12 (79.2)	0.62 (15.7)	0.96 (24.4)	1.13 (28.6)	1.25 (31.8)	
1	1	150	ER-FA-FT16-F16-150	2.38 (60.5)	4.25 (108.0)	3.12 (79.2)	0.88 (22.4)	1.23 (31.2)	1.50 (38.1)	1.37 (34.9)	

Метрическая труба - DIN фланец PN40

Технические характеристики

D нар. трубы T (мм)	DIN Фланец серия DN	Артикул Фланец с выступом	Габариты, мм (дюймы)							
			L	J	Jx	E	C	G	F	
6	25	ER-FA-MT6-F25-40P	47.5 (1.87)	115.0 (4.53)	85.0 (3.35)	4.8 (0.19)	15.3 (0.60)	14.0 (0.55)	20.0 (0.79)	
12	15	ER-FA-MT12-F15-40P	48.5 (1.91)	95.0 (3.74)	65.0 (2.56)	9.5 (0.37)	22.8 (0.90)	22.0 (0.87)	20.0 (0.79)	
12	25	ER-FA-MT12-F25-40P	50.5 (1.99)	115.0 (4.53)	85.0 (3.35)	9.5 (0.37)	22.8 (0.90)	22.0 (0.87)	20.0 (0.79)	
12	50	ER-FA-MT12-F50-40P	55.3 (2.18)	165.0 (6.50)	125.0 (4.92)	9.5 (0.37)	22.8 (0.90)	22.0 (0.87)	20.0 (0.79)	
18	15	ER-FA-MT18-F15-40P	51.8 (2.04)	95.0 (3.74)	65.0 (2.56)	15.1 (0.59)	24.4 (0.96)	30.0 (1.18)	32.0 (1.26)	
18	25	ER-FA-MT18-F25-40P	53.8 (2.12)	115.0 (4.53)	85.0 (3.35)	15.1 (0.59)	24.4 (0.96)	30.0 (1.18)	32.0 (1.26)	
25	25	ER-FA-MT25-F25-40P	64.0 (2.52)	115.0 (4.53)	85.0 (3.35)	21.8 (0.86)	31.3 (1.23)	38.0 (1.50)	35.0 (1.38)	

Дюймовая труба - JIS фланец 10K

Технические характеристики

D нар. трубы T (дюймы)	JIS Фланец серия DN	Артикул Фланец с выступом	Габариты, дюймы (мм)							
			L	J	Jx	E	C	G	F	
1/4	15	ER-FA-FT4-F15-10K	1.66 (42.2)	3.74 (95.0)	2.76 (70.1)	0.19 (4.8)	0.60 (15.2)	0.56 (14.3)	0.81 (20.6)	
3/8	15	ER-FA-FT6-F15-10HBK	1.72 (43.7)	3.74 (95.0)	2.76 (70.1)	0.28 (7.1)	0.66 (16.8)	0.69 (17.5)	0.81 (20.6)	
1/2	15	ER-FA-FT8-F15-10K	1.83 (46.5)	3.74 (95.0)	2.76 (70.1)	0.41 (10.4)	0.90 (22.9)	0.87 (22.2)	0.81 (20.6)	
3/4	15	ER-FA-FT12-F15-10K	1.91 (48.5)	3.74 (95.0)	2.76 (70.1)	0.62 (15.7)	0.96 (24.4)	1.13 (28.6)	1.25 (31.8)	
1	25	ER-FA-FT16-F25-10K	2.40 (61.0)	4.92 (125.0)	3.54 (89.9)	0.88 (22.4)	1.23 (31.2)	1.50 (38.1)	1.37 (34.9)	

Метрическая труба - JIS фланец 10K

Технические характеристики

D нар. трубы T (мм)	DIN Фланец серия DN	Артикул Фланец с выступом	Габариты, мм (дюймы)							
			L	J	Jx	E	C	G	F	
12 мм	15	ER-FA-FT12-F15-10K	1.83 (46.5)	3.74 (95.0)	2.76 (70.0)	0.37 (9.5)	0.90 (22.8)	0.87 (22.0)	0.79 (20.0)	
18 мм	15	ER-FA-FT18-F15-10K	1.91 (48.5)	3.74 (95.0)	2.76 (70.0)	0.59 (15.1)	0.96 (24.4)	1.18 (30.0)	1.26 (32.0)	
25 мм	25	ER-FA-FT25-F25-10K	2.40 (61.0)	4.92 (125.0)	3.54 (90.0)	0.86 (21.8)	1.23 (31.3)	1.50 (38.0)	1.38 (35.0)	

ГАЙКА

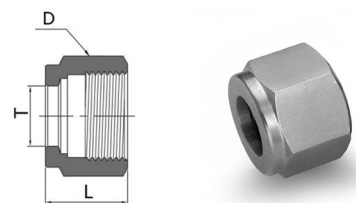

Дюймовая труба

Технические характеристики

D нар. трубы T (дюймы)	Артикул	Габариты, мм (дюймы)	
		D	L
1/16	ER-N-FT1	0.31 (7.9)	0.31 (7.9)
1/8	ER-N-FT2	0.44 (11.1)	0.47 (11.9)
3/16	ER-N-FT3	0.50 (12.7)	0.47 (11.9)
1/4	ER-N-FT4	0.56 (14.3)	0.50 (12.7)
5/16	ER-N-FT5	0.63 (15.9)	0.53 (13.5)
3/8	ER-N-FT6	0.69 (17.5)	0.56 (14.2)
1/2	ER-N-FT8	0.87 (22.2)	0.69 (17.5)
5/8	ER-N-FT10	1.00 (25.4)	0.69 (17.5)
3/4	ER-N-FT12	1.13 (28.6)	0.69 (17.5)
7/8	ER-N-FT14	1.25 (31.8)	0.69 (17.5)
1	ER-N-FT16	1.50 (38.1)	0.81 (20.6)
1 1/8	ER-N-FT18	1.81 (46.0)	1.21 (30.8)
1 1/4	ER-N-FT20	1.87 (47.6)	1.25 (31.8)
1 1/2	ER-N-FT24	2.25 (57.2)	1.50 (38.1)
2	ER-N-FT32	3.00 (76.2)	2.06 (52.3)

Метрическая труба

Технические характеристики

D нар. трубы T (мм)	Артикул	Габариты, мм (дюймы)	
		D	L
2	ER-N-MT2	12.0 (0.47)	11.9 (0.47)
3	ER-N-MT3	12.0 (0.47)	11.9 (0.47)
4	ER-N-MT4	12.0 (0.47)	11.9 (0.47)
6	ER-N-MT6	14.0 (0.55)	12.7 (0.50)
8	ER-N-MT8	16.0 (0.63)	13.5 (0.53)
10	ER-N-MT10	19.0 (0.75)	15.1 (0.59)
12	ER-N-MT12	22.0 (0.87)	17.4 (0.69)
14	ER-N-MT14	25.0 (0.98)	17.4 (0.69)
15	ER-N-MT15	25.0 (0.98)	17.4 (0.69)
16	ER-N-MT16	25.0 (0.98)	17.4 (0.69)
18	ER-N-MT18	30.0 (1.18)	17.4 (0.69)
20	ER-N-MT20	32.0 (1.26)	17.4 (0.69)
22	ER-N-MT22	32.0 (1.26)	17.4 (0.69)
25	ER-N-MT25	38.0 (1.50)	20.6 (0.81)
28	ER-N-MT28	46.0 (1.81)	30.6 (1.20)
30	ER-N-MT30	50.0 (1.97)	32.7 (1.29)
32	ER-N-MT32	50.0 (1.97)	34.4 (1.35)
38	ER-N-MT38	60.0 (2.36)	40.6 (1.60)
50	ER-N-MT50	75.0 (2.95)	52.3 (2.06)

КОЛЬЦО ПЕРЕДНЕЕ ОБЖИМНОЕ



Дюймовая труба Метрическая труба

Технические характеристики

D нар. трубы T (дюймы)	Артикул	D нар. трубы T (мм)	Основной серийный номер
1/16	ER-FF-FT1	2	ER-FF-MT2
1/8	ER-FF-FT2	3	ER-FF-MT3
3/16	ER-FF-FT3	4	ER-FF-MT4
1/4	ER-FF-FT4	6	ER-FF-MT6
5/16	ER-FF-FT5	8	ER-FF-MT8
3/8	ER-FF-FT6	10	ER-FF-MT10
1/2	ER-FF-FT8	12	ER-FF-MT12
5/8	ER-FF-FT10	14	ER-FF-MT14
3/4	ER-FF-FT12	15	ER-FF-MT15
7/8	ER-FF-FT14	16	ER-FF-MT16
1	ER-FF-FT16	18	ER-FF-MT18
1 1/8	ER-FF-FT18	20	ER-FF-MT20
1 1/4	ER-FF-FT20	22	ER-FF-MT22
1 1/2	ER-FF-FT24	25	ER-FF-MT25
2	ER-FF-FT32	28	ER-FF-MT28
		30	ER-FF-MT30
		32	ER-FF-MT32
		38	ER-FF-MT38
		50	ER-FF-MT50

КОЛЬЦО ЗАДНЕЕ ОБЖИМНОЕ



Дюймовая труба Метрическая труба

Технические характеристики

D нар. трубы T (дюймы)	Артикул	D нар. трубы T (мм)	Основной серийный номер
1/16	ER-RF-FT1	2	ER-RF-MT2
1/8	ER-RF-FT2	3	ER-RF-MT3
3/16	ER-RF-FT3	4	ER-RF-MT4
1/4	ER-RF-FT4	6	ER-RF-MT6
5/16	ER-RF-FT5	8	ER-RF-MT8
3/8	ER-RF-FT6	10	ER-RF-MT10
1/2	ER-RF-FT8	12	ER-RF-MT12
5/8	ER-RF-FT10	14	ER-RF-MT14
3/4	ER-RF-FT12	15	ER-RF-MT15
7/8	ER-RF-FT14	16	ER-RF-MT16
1	ER-RF-FT16	18	ER-RF-MT18
1 1/8	ER-RF-FT18	20	ER-RF-MT20
1 1/4	ER-RF-FT20	22	ER-RF-MT22
1 1/2	ER-RF-FT24	25	ER-RF-MT25
2	ER-RF-FT32	28	ER-RF-MT28
		30	ER-RF-MT30
		32	ER-RF-MT32
		38	ER-RF-MT38
		50	ER-RF-MT50

КОМПЛЕКТ «ГАЙКА + КОЛЬЦА ОБЖИМНЫЕ»



Дюймовая труба

Технические характеристики

D нар. трубы T (дюймы)	Артикул
1/16	ER-NFS-FT1
1/8	ER-NFS-FT2
3/16	ER-NFS-FT3
1/4	ER-NFS-FT4
5/16	ER-NFS-FT5
3/8	ER-NFS-FT6
1/2	ER-NFS-FT8
5/8	ER-NFS-FT10
3/4	ER-NFS-FT12
7/8	ER-NFS-FT14
1	ER-NFS-FT16
1 1/8	ER-NFS-FT18
1 1/4	ER-NFS-FT20
1 1/2	ER-NFS-FT24
2	ER-NFS-FT32

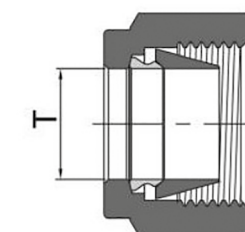

Метрическая труба

Технические характеристики

D нар. трубы T (мм)	Артикул
2	ER-NFS-MT2
3	ER-NFS-MT3
4	ER-NFS-MT4
6	ER-NFS-MT6
8	ER-NFS-MT8
10	ER-NFS-MT10
12	ER-NFS-MT12
14	ER-NFS-MT14
15	ER-NFS-MT15
16	ER-NFS-MT16
18	ER-NFS-MT18
20	ER-NFS-MT20
22	ER-NFS-MT22
25	ER-NFS-MT25
28	ER-NFS-MT28
30	ER-NFS-MT30
32	ER-NFS-MT32
38	ER-NFS-MT38
50	ER-NFS-MT50

ГАЙКА С НАРУЖНОЙ РЕЗЬБОЙ

Дюймовая труба

Технические характеристики

D нар. трубы T (дюймы)	Артикул	Габариты, мм (дюймы)	
		D	L
1/16	ER-MN-FT1	0.25 (6.4)	0.38 (9.7)
1/8	ER-MN-FT2	0.37 (9.5)	0.53 (13.5)
1/4	ER-MN-FT4	0.50 (12.7)	0.62 (15.7)
1/2	ER-MN-FT8	0.94 (23.8)	0.87 (22.1)

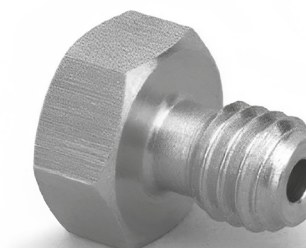

Метрическая труба

Технические характеристики

D нар. трубы T (мм)	Артикул	Габариты, дюймы (мм)	
		D	L
3	ER-MN-MT3	10.0 (0.39)	13.5 (0.53)
6	ER-MN-MT6	14.0 (0.55)	15.7 (0.62)
10	ER-MN-MT10	22.0 (0.87)	22.1 (0.87)
12	ER-MN-MT12	24.0 (0.94)	22.1 (0.87)

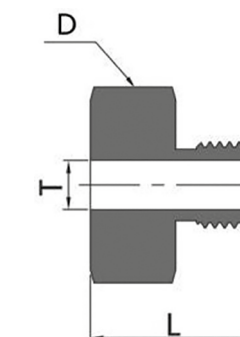

ХРОМАТОГРАФИЧЕСКИЙ ФИТИНГ

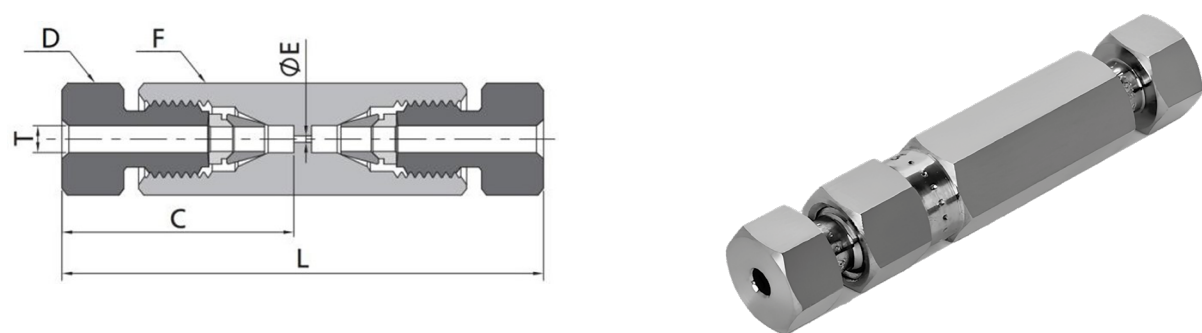

Дюймовая труба

Технические характеристики

D нар. трубы T (дюймы)	Артикул	Габариты, дюймы (мм)					Застойная зона
		L	C	E	D	F	
1/16	ER-U-NFT1	1.26 (32.0)	0.61 (15.5)	0.01 (0.3)	0.25 (6.4)	0.25 (6.4)	6.6 × 10 ⁻⁵ см ³

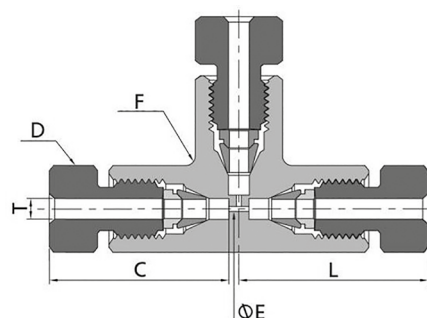

Дюймовая труба

Технические характеристики

D нар. трубы T (дюймы)	Артикул	Габариты, дюймы (мм)					Застойная зона
		L	C	E	D	F	
1/16	ER-TTT-NFT1	0.66 (16.8)	0.61 (15.5)	0.01 (0.3)	0.25 (6.4)	0.37 (9.5)	6.6 × 10 ⁻⁴ см ³

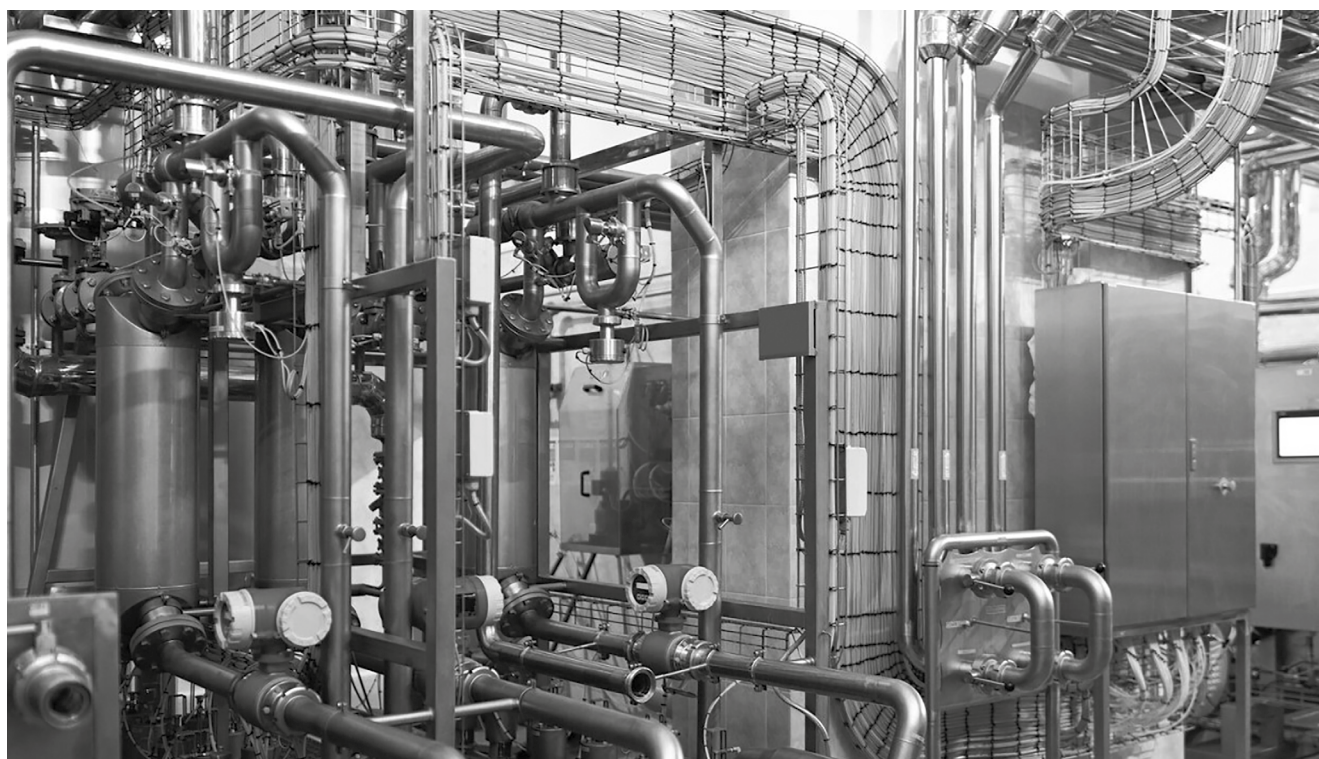

ФИТИНГ С ДИЭЛЕКТРИЧЕСКИМИ ВСТАВКАМИ

Компонент	Материал	Технические данные
Изолятор	Полиамидимид	Электрическое сопротивление изоляторов при 70°F (20°C): ≥1 Ом при 1000 В
Кольцо уплотнительное	Фторкаучук (твердость 70)	Максимальное рабочее давление: 5000 psig (344 бар) при 70°F (21°C)
Кольцо опорное	Чистый PTFE	Диапазон температур: от -40°F (-40°C) до 200°F (93°C)

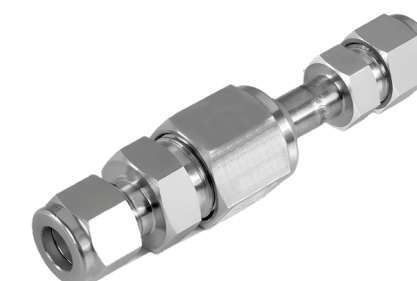
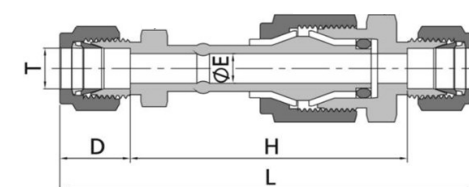

Дюймовая труба

Технические характеристики

D нар. трубы T (дюймы)	Артикул	Габариты, дюймы (мм)					
		L	D	H	E	F	Fx
1/4	ER-DF-FT4	3.77 (95.7)	0.60 (15.2)	2.57 (65.3)	0.19 (4.8)	0.50 (12.7)	0.81 (20.6)
3/8	ER-DF-FT6	3.92 (99.6)	0.66 (16.8)	2.59 (65.8)	0.28 (7.1)	0.63 (15.9)	0.81 (20.6)
1/2	ER-DF-FT8	4.17 (106)	0.90 (22.9)	2.37 (60.2)	0.28 (7.1)	0.81 (20.6)	0.81 (20.6)

Метрическая труба

Технические характеристики

D нар. трубы T (мм)	Артикул	Габариты, мм (дюймы)					
		L	D	H	E	F	Fx
6	ER-DF-MT6	95.7 (3.77)	15.2 (0.60)	65.3 (2.57)	4.8 (0.19)	14.0 (0.55)	22.0 (0.87)
8	ER-DF-MT8	97.8 (3.85)	16.2 (0.64)	65.3 (2.57)	4.8 (0.19)	16.0 (0.63)	22.0 (0.87)
10	ER-DF-MT10	99.6 (3.92)	17.2 (0.68)	65.8 (2.59)	7.1 (0.28)	19.0 (0.75)	22.0 (0.87)
12	ER-DF-MT12	106 (4.17)	22.9 (0.90)	60.2 (2.37)	7.1 (0.28)	22.0 (0.87)	22.0 (0.87)

Дюймовая труба

Технические характеристики

D нар. трубы T (дюймы)	Размер P NPT	Артикул	Габариты, дюймы (мм)				
			L	D	E	F	Fx
7	1/4	ER-DF-FT4-MN4	3.69 (93.7)	0.60 (15.2)	0.19 (4.8)	0.50 (12.7)	0.81 (20.6)
3/8	3/8	ER-DF-FT6-MN6	3.73 (94.7)	0.66 (16.8)	0.28 (7.1)	0.63 (15.9)	0.81 (20.6)
1/2	1/2	ER-DF-FT8-MN8	4.17 (106)	0.90 (22.9)	0.28 (7.1)	0.81 (20.6)	0.81 (20.6)

Метрическая труба

Технические характеристики

D нар. трубы T (мм)	Размер P NPT	Артикул	Габариты, мм (дюймы)				
			L	D	E	F	Fx
6	1/4	ER-DF-FT4-MN4	93.7 (3.69)	15.2 (0.60)	4.8 (0.19)	14.0 (0.55)	22.0 (0.87)
10	3/8	ER-DF-FT6-MN6	94.7 (3.73)	16.8 (0.66)	7.1 (0.28)	19.0 (0.75)	22.0 (0.87)

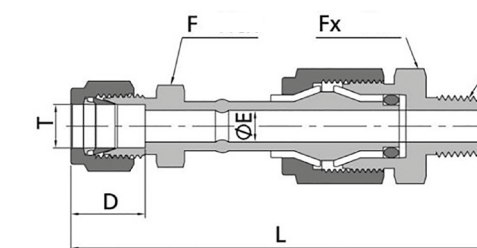

ДЛЯ ЗАМЕТОК



A series of horizontal lines for taking notes, spanning the width of the page.



ERSTEVAK



ООО «ЭРСТВАК»

ИНН/КПП: 7717740996/771801001

107023, Россия, г. Москва, ул. Электрозаводская д.23, стр. 8, оф. 104

+7 (499) 703-06-36

info@erstvak.com, www.erstvak.com